

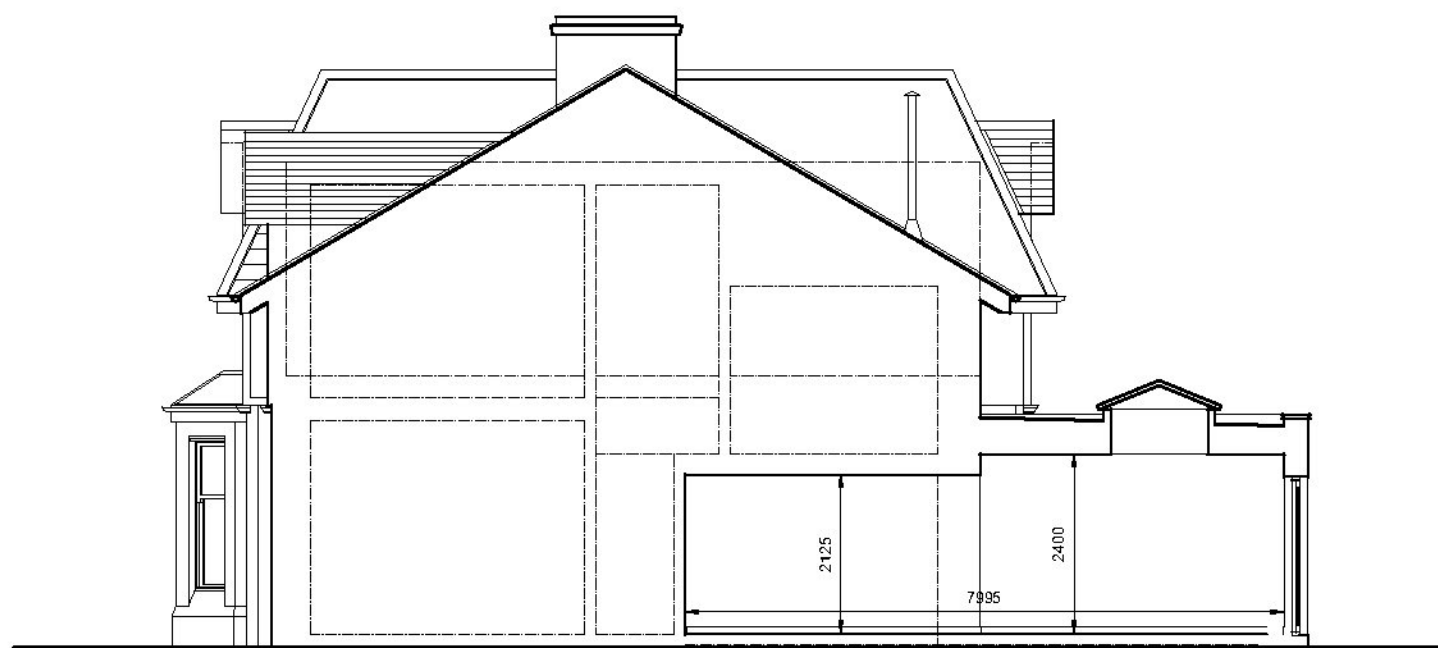

Rear elevation as proposed



Side elevation as proposed



Section as proposed

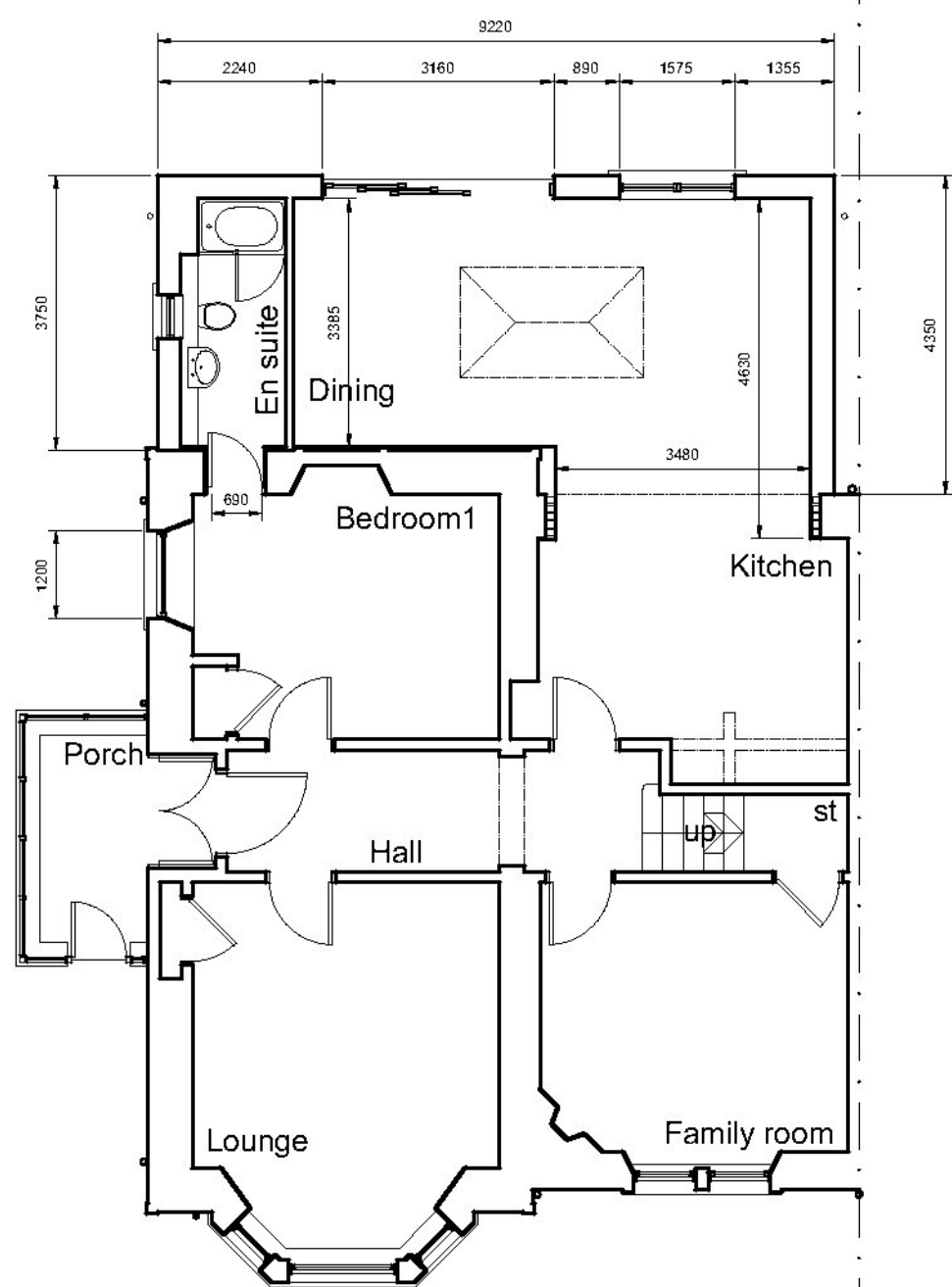

Ground floor plan as proposed

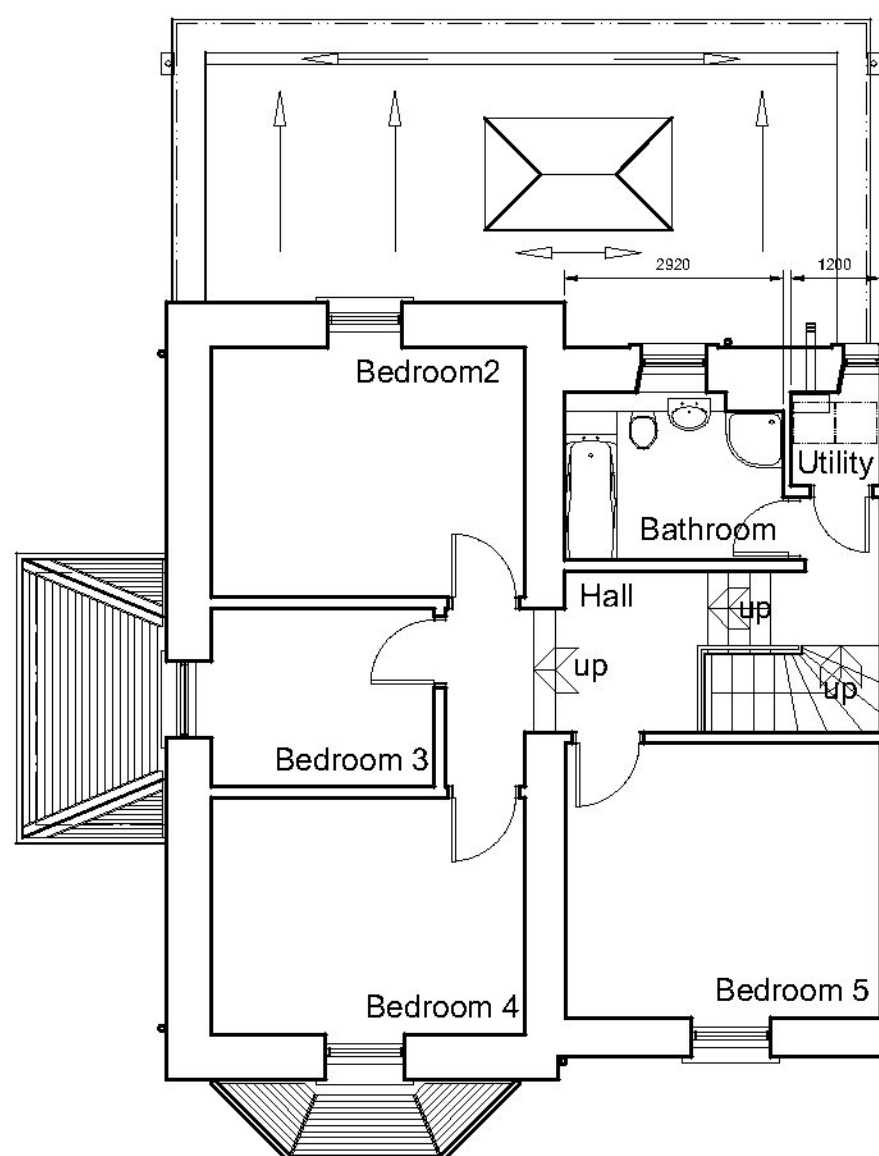

First floor plan as proposed

Notes:

Doors and windows to be white PVC all to match existing.  
 External walling including cills and lintols to be Sterling Precast or equal and approved to be reconstituted stone faced block work, colour to be buff to match existing all pointed with buff tinted mortar.

**BW** ARCHITECTURE  
 BW Architecture  
 17 Lismore Place  
 Glasgow  
 G77 6UQ

CLIENT  
 Mr & Mrs  
 2 Firdon Crescent,  
 Glasgow, G15 0QQ.  
 PROJECT

Internal alterations plus extension to rear of house at 2 Firdon Crescent.

DETAIL  
 Plans and elevations as proposed

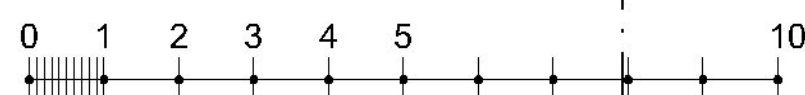

Drawing Number	2189.03	Date	April 21
CAD Reference		Drawn by	RW
Rev	A B C D E F G H J K L M N	Scale	1:100 @ A3