

1
A102
GFL as Proposed
1 : 100

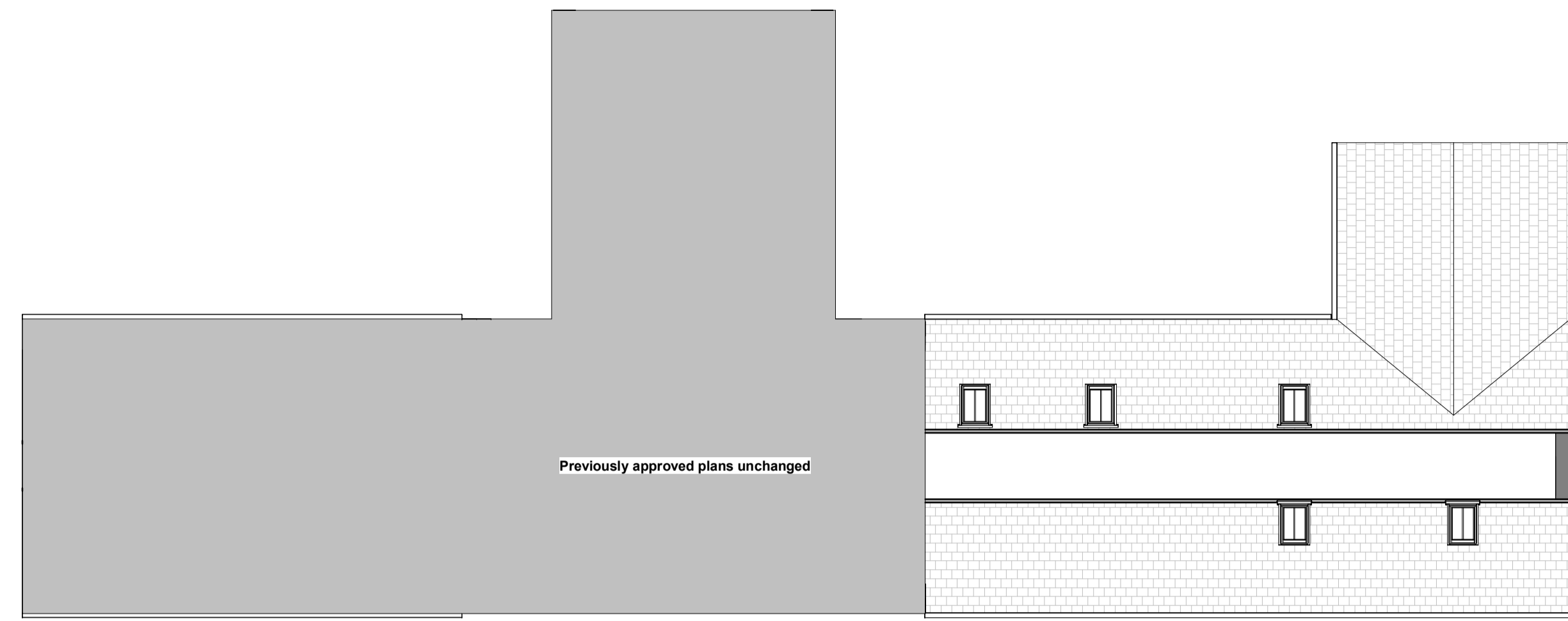

2
A102
FFL as Proposed
1 : 100



3
A102
Front. Proposed
1 : 100
SSE facing



5
A102
Right. Proposed
1 : 100
East facing wall

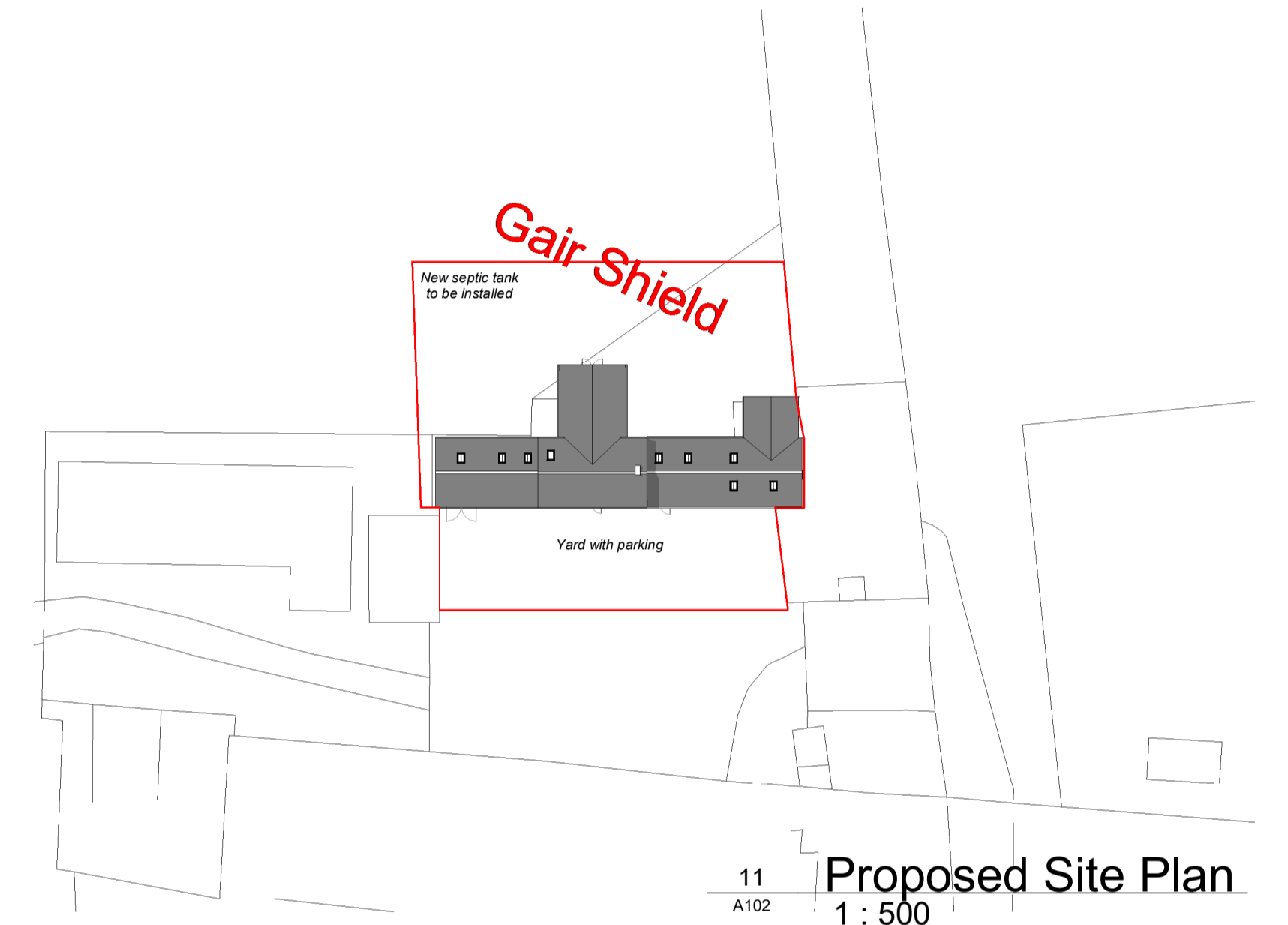

11
A102
Proposed Site Plan
1 : 500



4
A102
Rear. Proposed
1 : 100
NNW facing

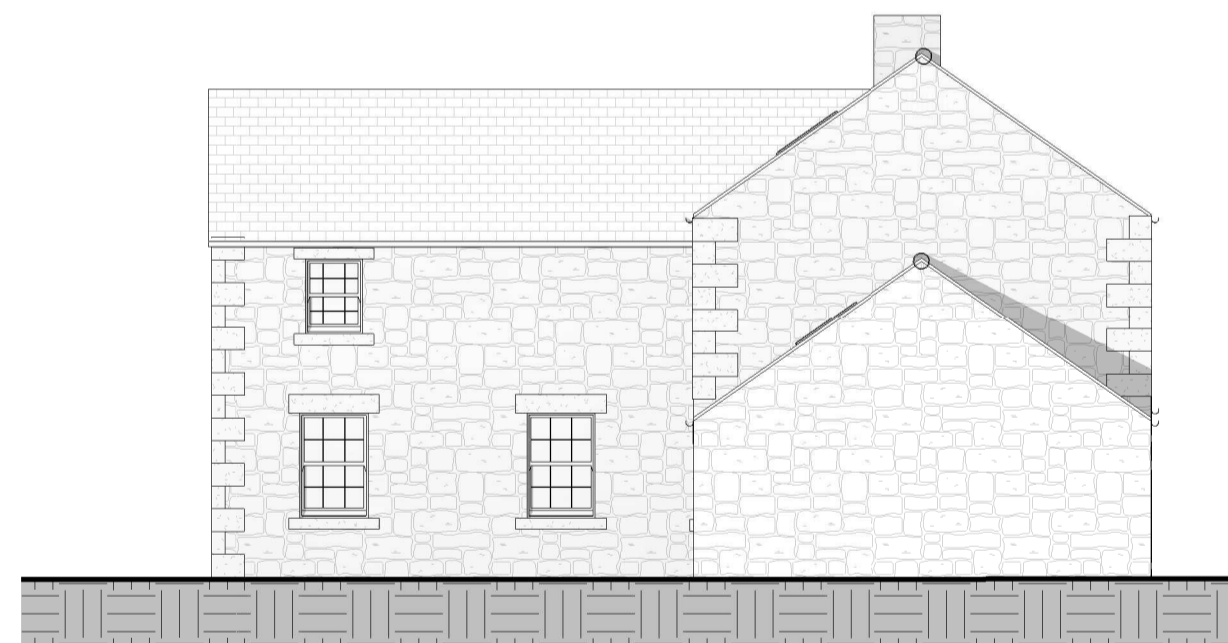

6
A102
Left. Proposed
1 : 100

○ Site of nest box

No.	Revision Description	Date	By
REVISION SCHEDULE			

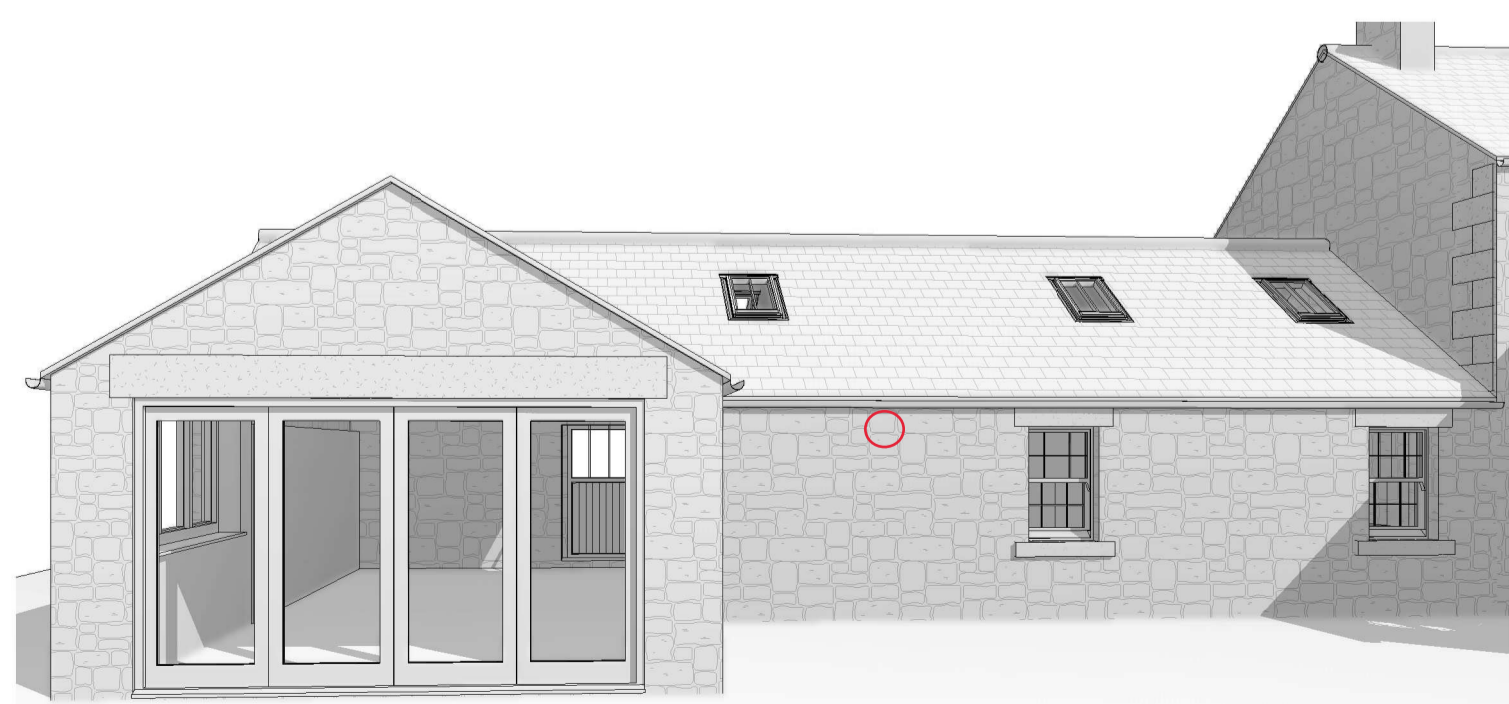

7
A102
3D View 8

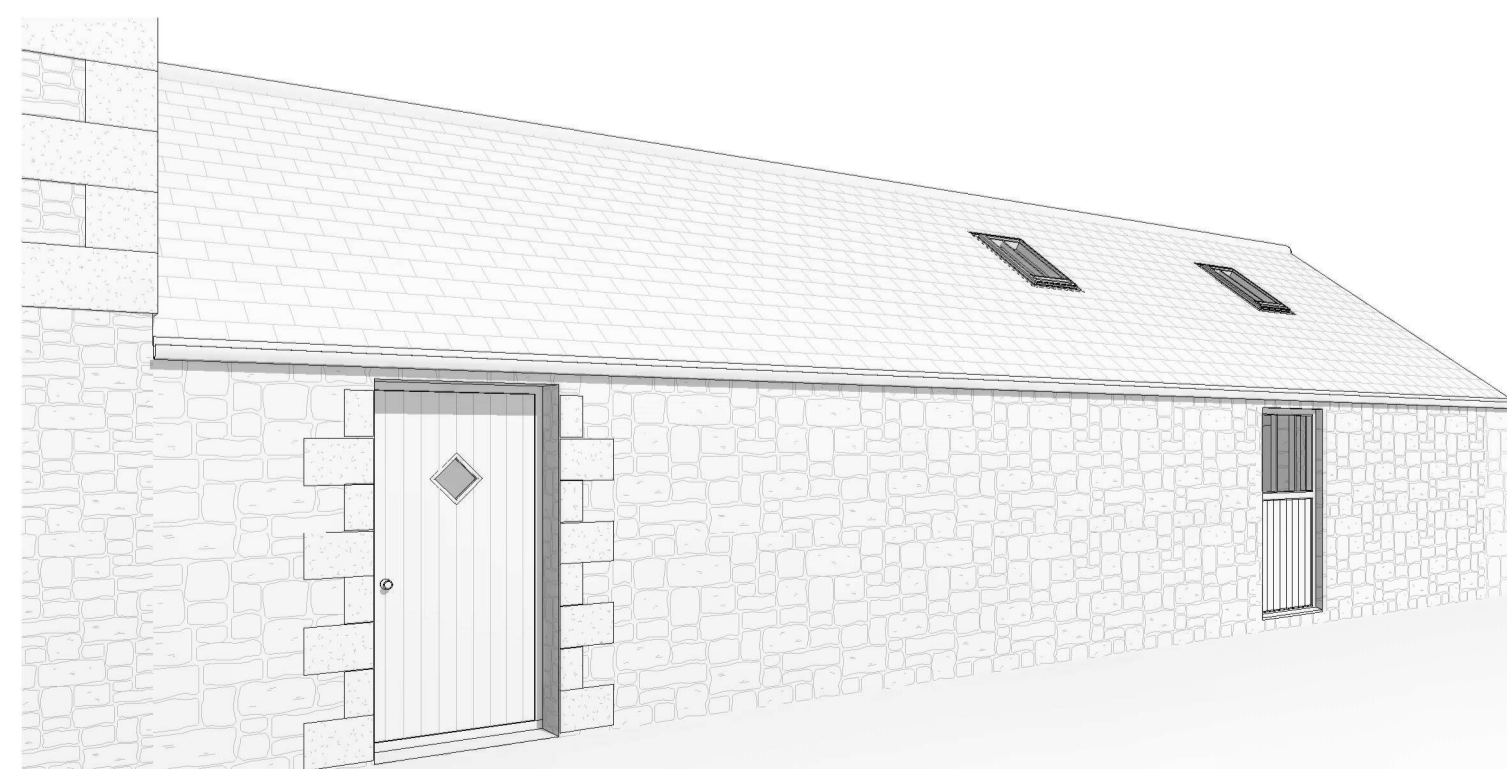

8
A102
3D View 9

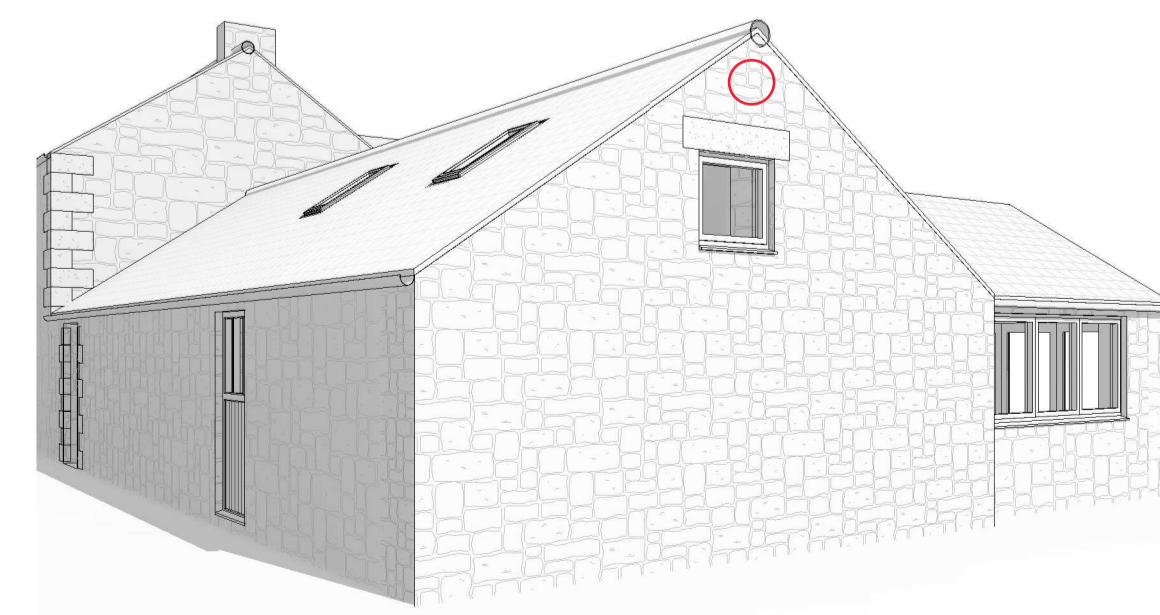

9
A102
3D View 10

CLIENT:	Tom Kristensen
PROJECT:	Farm House Refurbishment & Rear Extension
PROJECT ADDRESS:	Gairshield Steel Hexham NE47 0HS
TITLE:	Proposed Views

	CRAWFORD HIGGINS ASSOCIATES <small>ARCHITECTURAL DESIGN BUILDING SURVEYORS STRUCTURAL ENGINEERS BUILDING CONSULTANTS</small>	1 Fore Street HEXHAM NE46 1ND tel 01434 603322 fax 01434 601156 mail@crawfordhiggins.co.uk www.crawfordhiggins.co.uk
	SCALE: As indicated DATE: 16/03/2021 10:21:41 DESIGN: - DRAWN: - CHECKED: - STAGE: Planning DRAWING NO: A102 PROJECT NUMBER: GAR01 SHEET NO: A1	