

Do not scale from this drawing except for planning purposes.
Contractor to take and check all dimensions on site before work commences.
Discrepancies to be reported to the architect.
Subcontractor to verify all dimensions on site before making a shop drawing or commencing manufacture.
This drawing is copyright and must not be reproduced without permission.

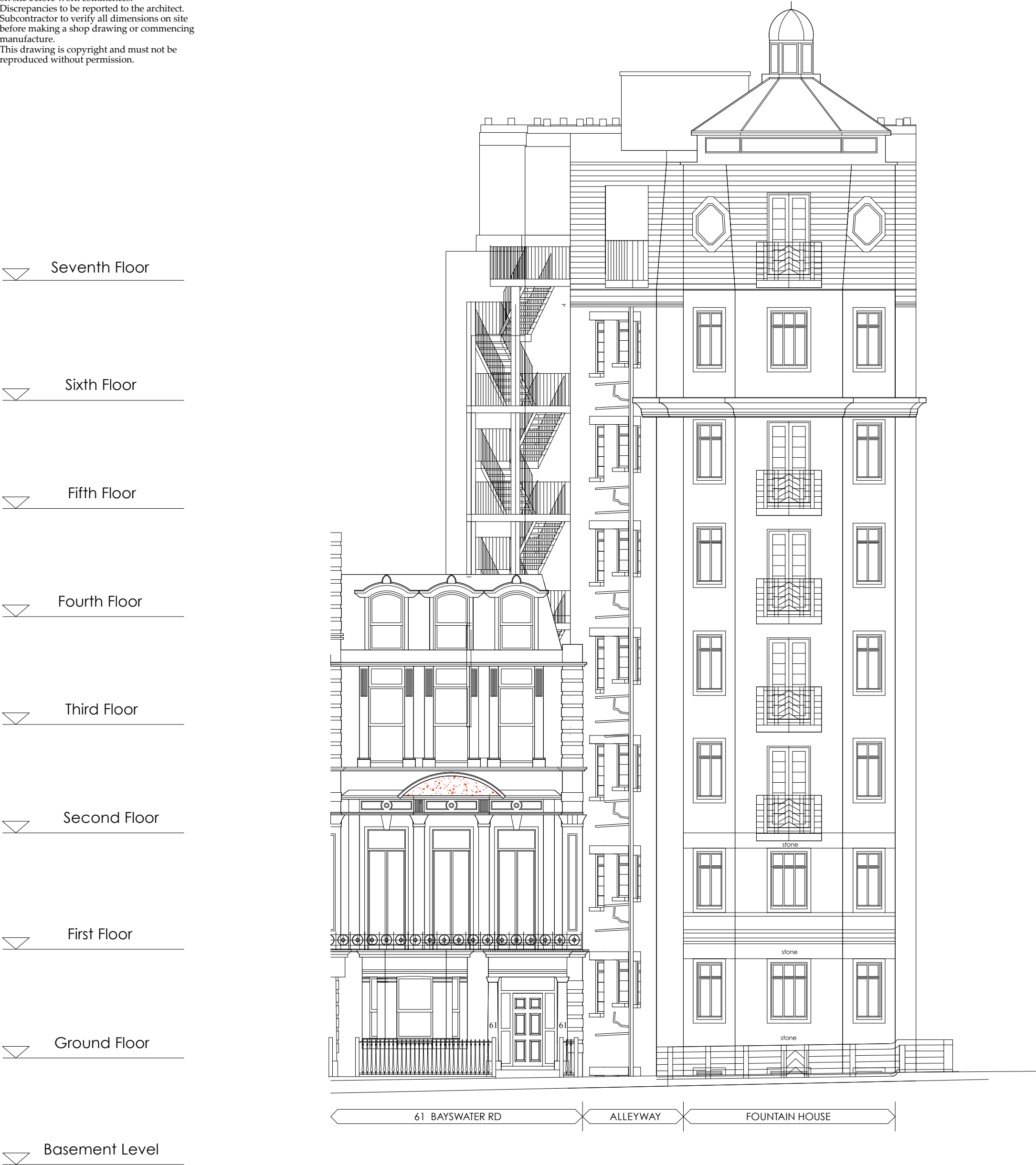

Existing Street Elevation to Bayswater Road