

1 Citrus road facade
Scale: 1:50

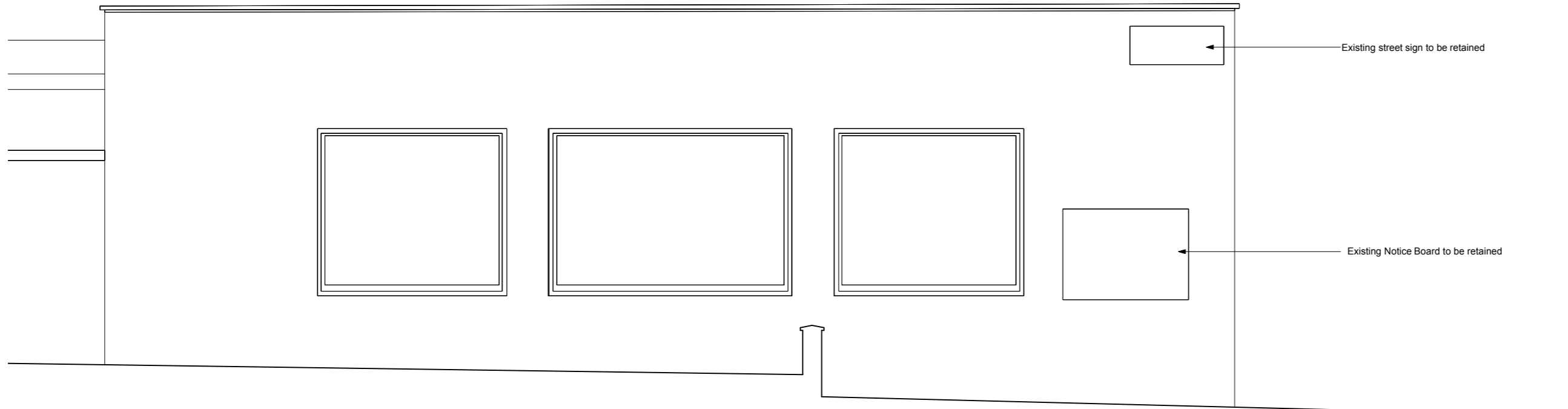

2 Wellington road facade elevation
Scale: 1:50

General notes:

1. All dimensions to be verified on site prior to setting out and construction. Any discrepancies to be reported immediately to Child Studio.
2. Please read in conjunction with FF&E Schedule. Any discrepancies to be reported immediately prior to finishes being applied.
3. Contractor to supply control samples of all finishes prior to construction for Child Studio's approval.

Status: Information

Child Studio
 Phone +44 (0)75 4518 7756
 info@childstudio.co www.childstudio.co
 26 Glassworks Studios
 Shoreditch E2 8AB London

All drawings within this package are the copyright of Child Studio. They may not be copied or disclosed to any third party for any purpose except as authorised in writing by Child Studio.

Do not scale from these drawings. Figured dimensions only are to be used. All critical dimensions are to be checked on site before work proceeds. If in doubt ask.

All drawings are to be read in conjunction with all other relevant consultants and / or specialists drawings or documents. Inconsistencies, errors and omissions found within or between Child Studio documents (and also in relation to other consultants/specialists documents) are to be notified immediately to Child Studio.

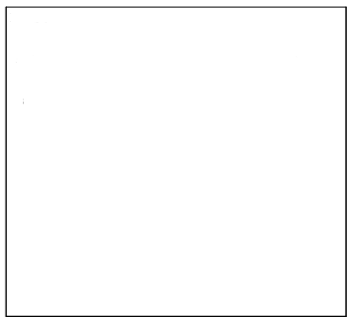

| | | | |
|-----------|---------------------------------|------------|----|
| Client | Maido Sushi | | |
| Job | 1927_Maido Sushi St John's Wood | | |
| Title | Facade Elevations | | |
| Scale | 1:50 @ A3 | Date | |
| Drawn By | LP | Checked By | AK |
| Drwg. No. | 1927_3000 | | |
| Revisions | B | | |