

PROPOSALS



Rear Elevation

Side Elevation 1

SURVEY



Rear Elevation

Side Elevation 1

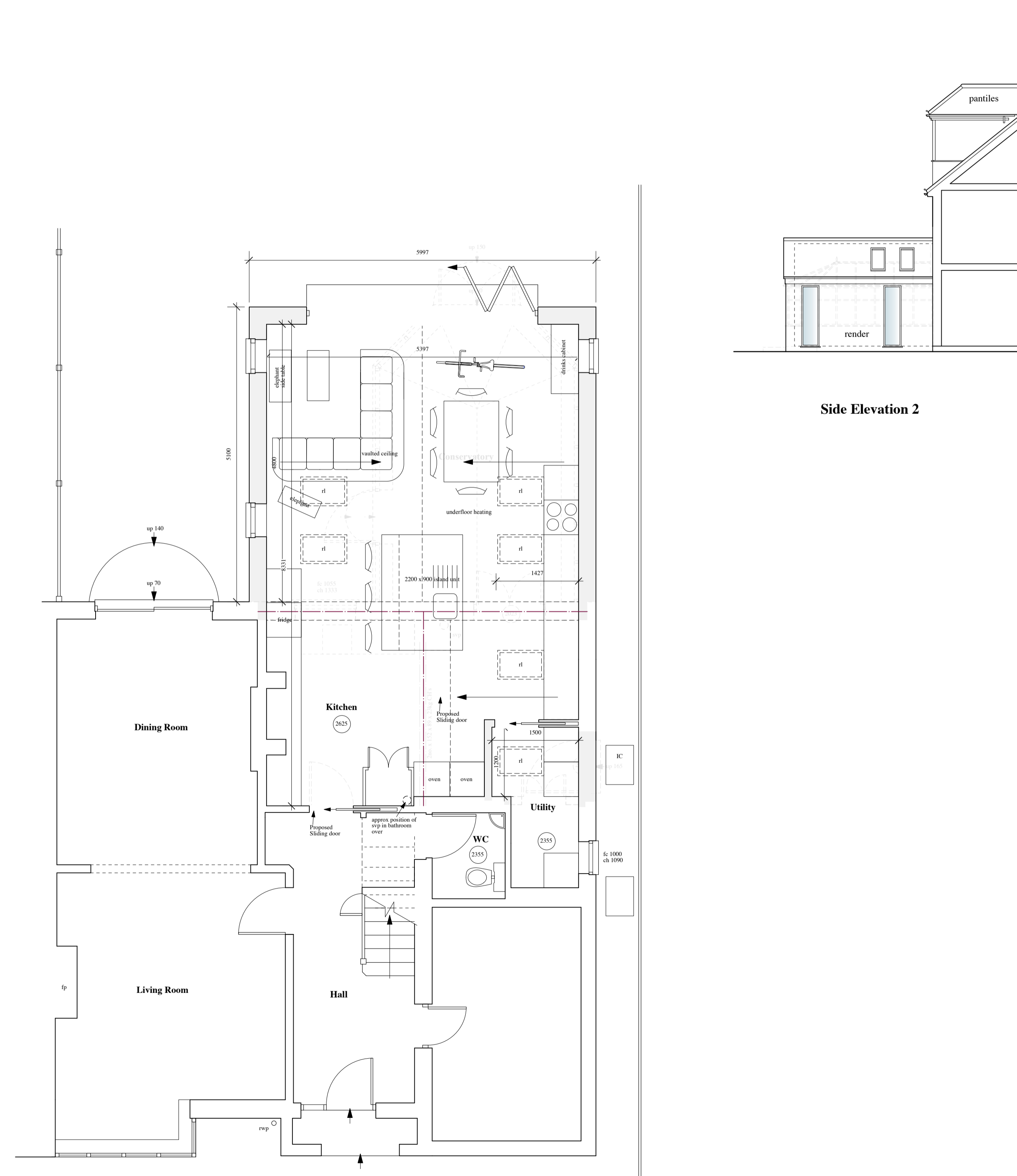

Ground Floor Plan

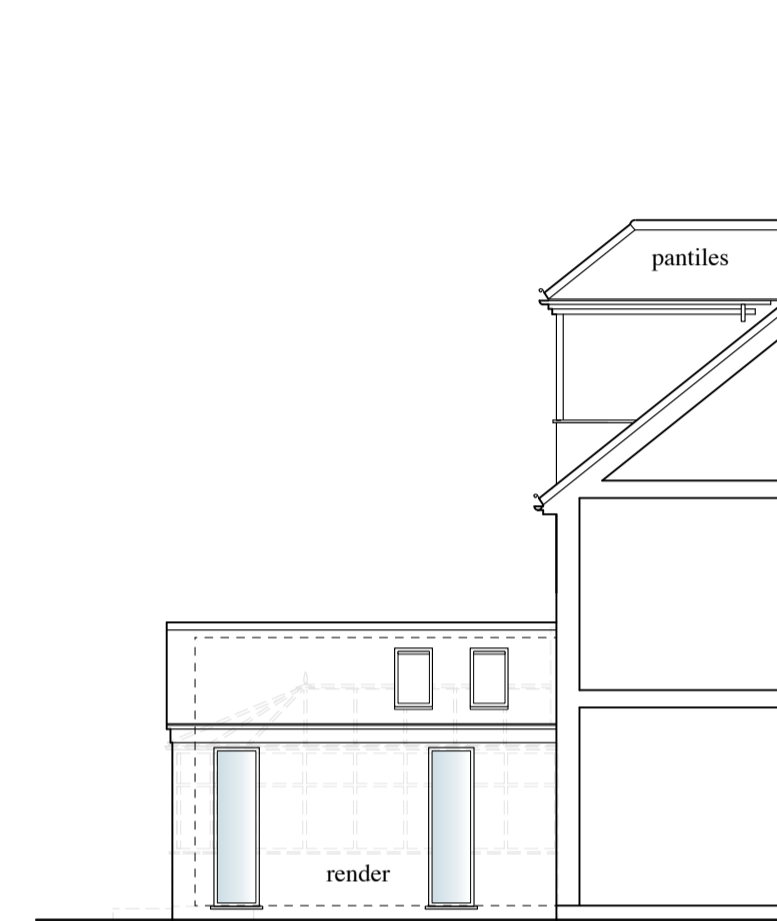

Side Elevation 2

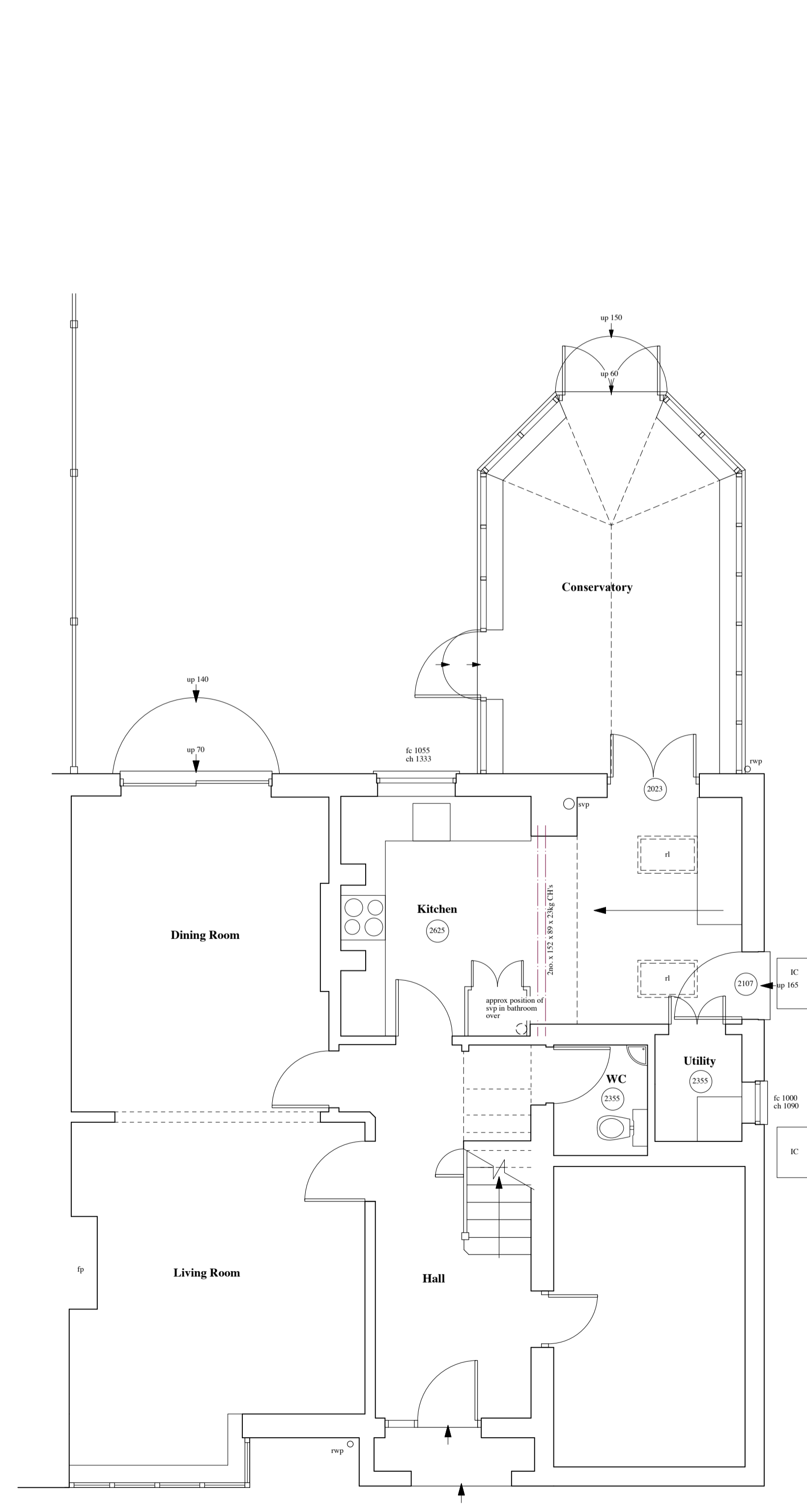

Ground Floor Plan

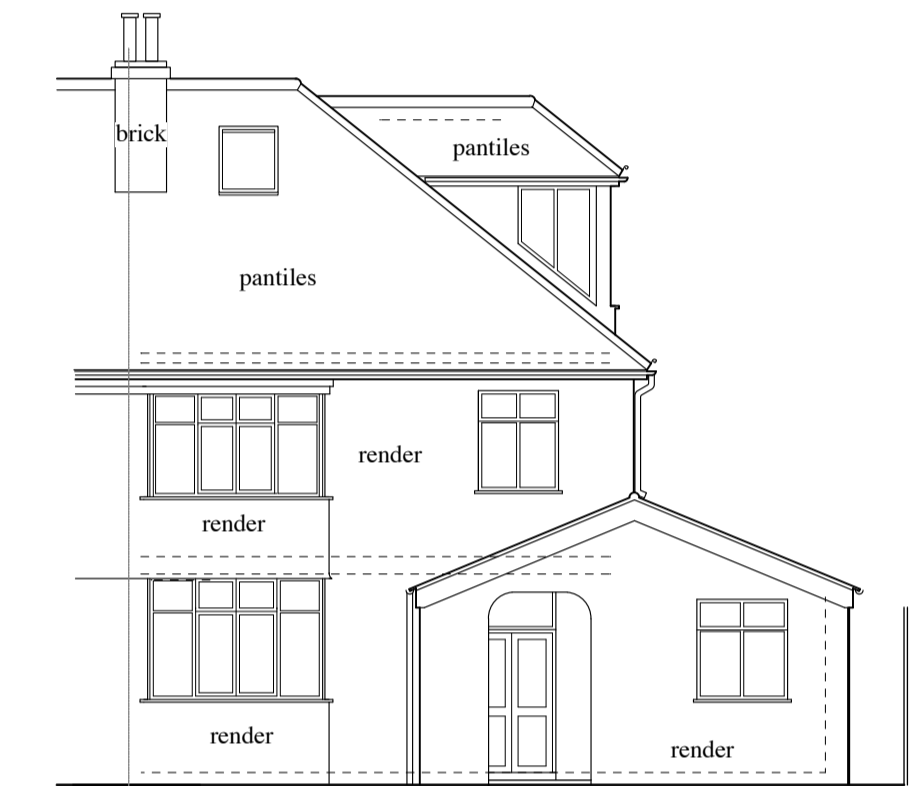

Front Elevation

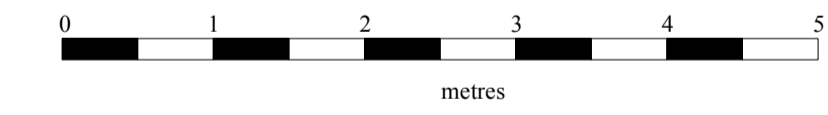

Revisions
 A 18th May 2021 Revisions following client meeting
 B 20th May 2021 Corrected Postcode

Aj Architects Ltd.

PROJECT: 11 PRINCES STREET
 Works to: 3 Mead Road, Cheltenham, Glos GL53 7DU
 PROJECT NO.: 21/718

DRAWING TITLE: Survey & Proposals
 SCALE: 1:50 & 1:100

DRAWING NO.: 100
 REVISION: (B)
 DATE: April 2021

ANTHEA JACKSON BA(Hons) Arch Dip (Arch) RIBA
 11 PRINCES STREET
 CHELTENHAM
 GLOUCESTERSHIRE
 GL52 6BE
 TEL: (01242) 581101
 MOBILE: (07813) 941017