

REAR ELEVATION (NORTH-WEST FACING)



SIDE ELEVATION (SOUTH-WEST FACING)



FRONT ELEVATION (SOUTH-EAST FACING)

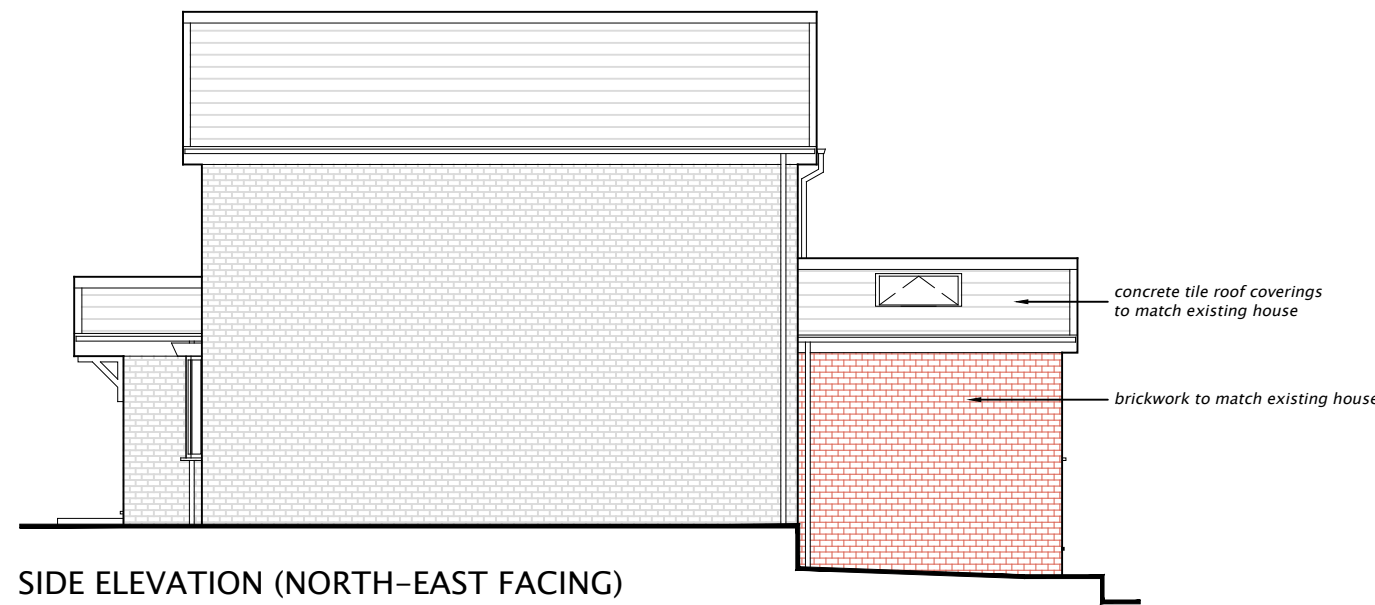

SIDE ELEVATION (NORTH-EAST FACING)

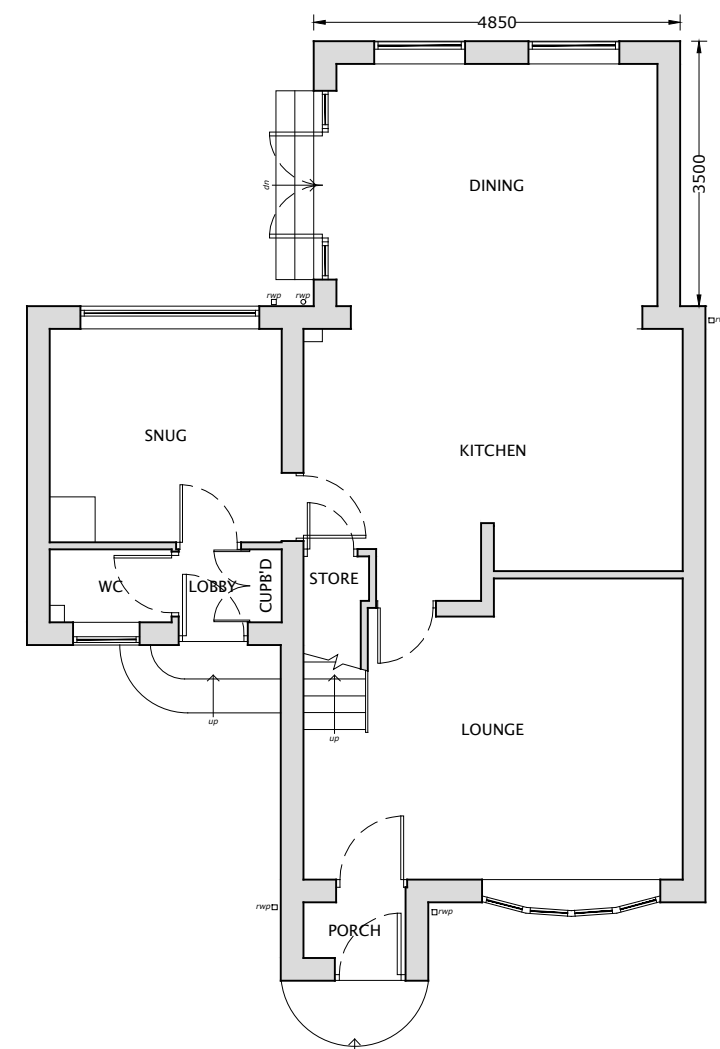

GROUND FLOOR

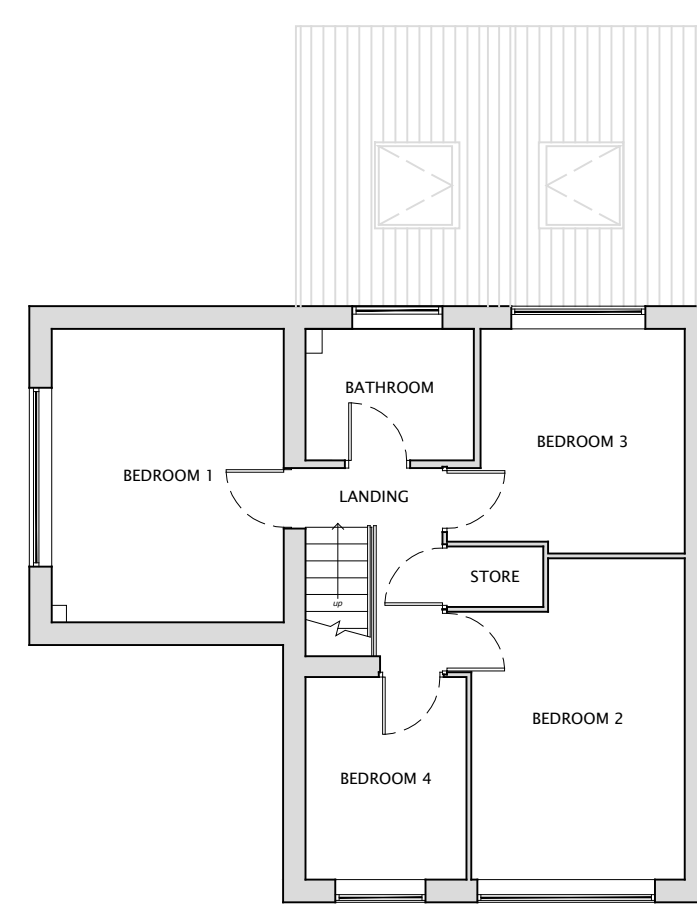

FIRST FLOOR

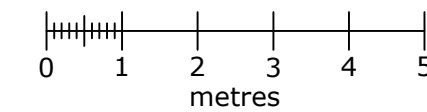

**GENERAL NOTES**

Please do not scale from this drawing. Contractors should check dimensions on site before pricing for works.  
 All dimensions are in millimetres (mm) unless otherwise stated.  
 This is a computerised drawing - please do not modify by hand.  
 Any discrepancies should be brought to the attention of the Client immediately.  
 All works to be carried out to the requirements and to the satisfaction of the Local Authority.  
 Drawings in PDF format cannot be guaranteed to be to scale.  
 This drawing is to be read in conjunction with any/all other documents issued by the Client for this project.

**REVISIONS**

Client: MR & MRS NEWTON	
Project: 6 ST THOMAS CLOSE, HELMSHORE, ROSSENDALE, LANCASHIRE, BB4 4PY	
Job: PROPOSED REAR EXTENSION	
Title: PROPOSED PLANS & ELEVATIONS	
Job No: 6STC	File Name: 6STC
Drg No: 6STC-05	Rev: -
Date: 19.03.2021	Drawn by: GN
Scale @ A2: 1:100	Checked by: CAN