

**EXISTING REAR ELEVATION**

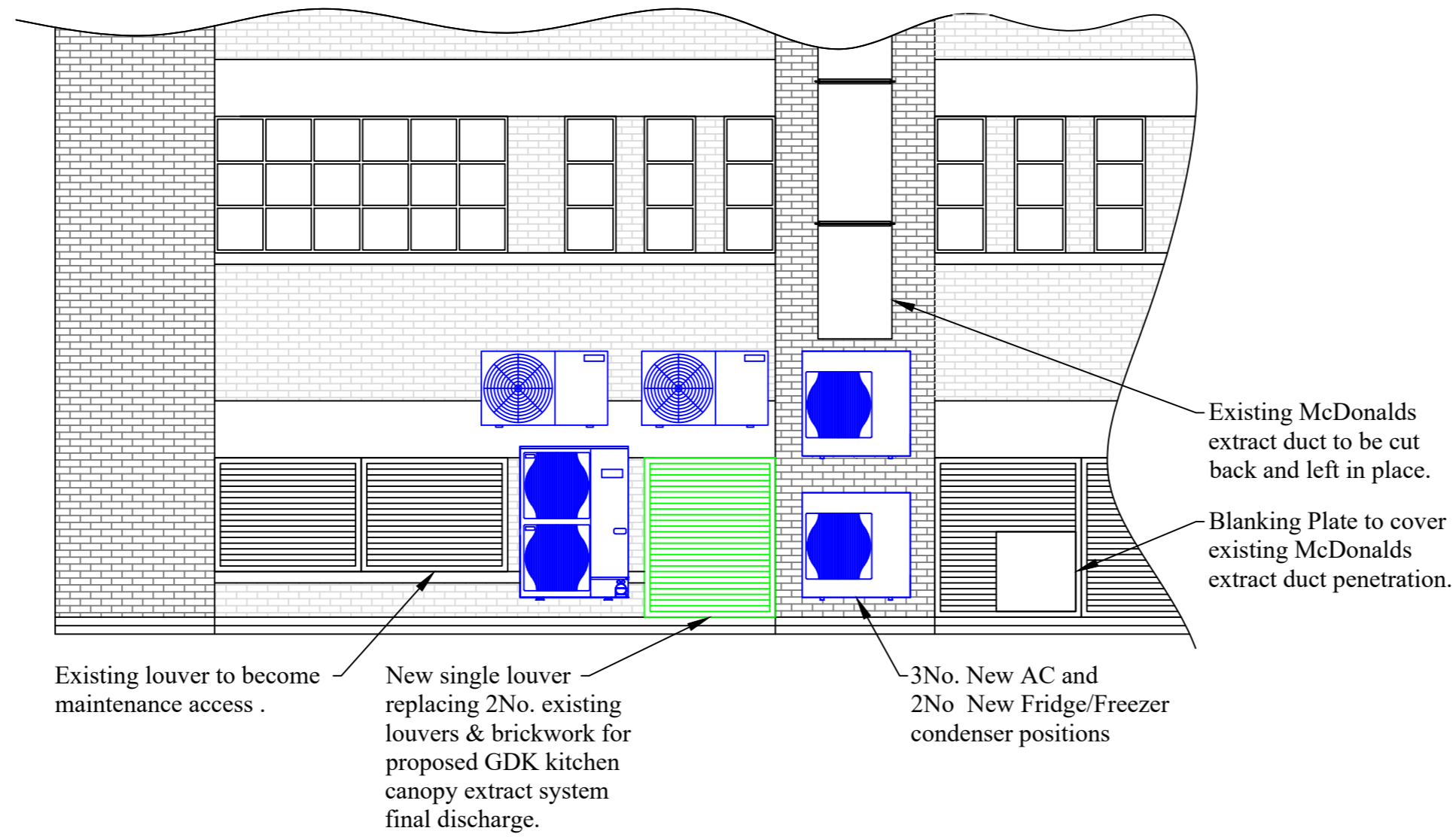

**PROPOSED REAR ELEVATION**

Existing louver to become maintenance access .

New single louver replacing 2No. existing louvers & brickwork for proposed GDK kitchen canopy extract system final discharge.

3No. New AC and 2No New Fridge/Freezer condenser positions

Existing McDonalds extract duct to be cut back and left in place.

Blanking Plate to cover existing McDonalds extract duct penetration.

Rev	Date	Description

Client: **GDK**

Job Title: **8 EASTBANK STREET  
SOUTHPORT  
PR6 1DW**

Dwg Title: **PROPOSED  
MECHANICAL  
ELEVATIONS**

Date: **13/05/2021** Drawn By: **DB**

Scale: **1:100@A1** Checked By: **SH**

Dwg No: **GDK-SOUTH-01** Rev: **-**

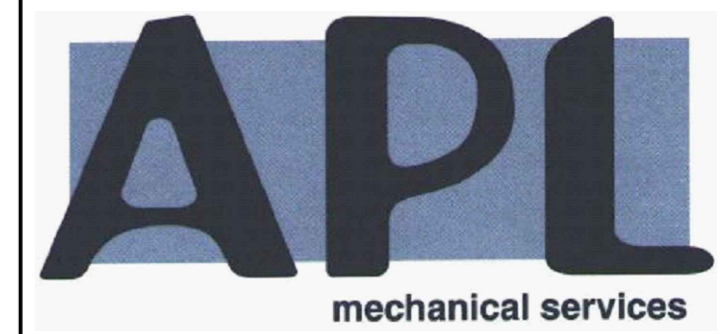

Abbey Plumbing Ltd  
3 Whitehills Drive  
Whitehills Business Park  
Blackpool. FY4 5LW  
Tel: 01253 698 159  
Email: admin@aplmechanical.co.uk