

REVISION:

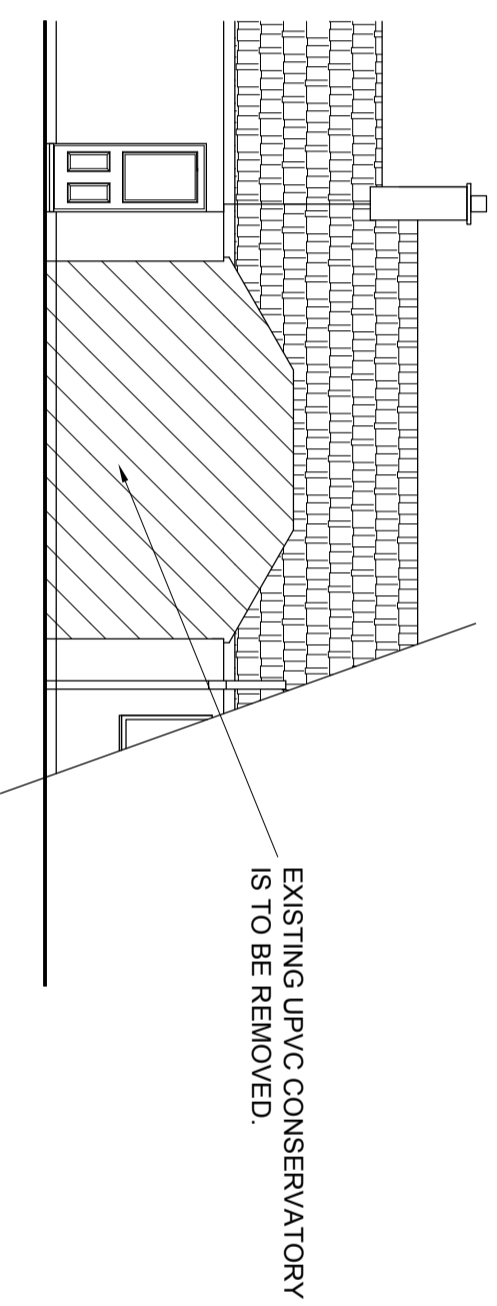

PART REAR ELEVATION.

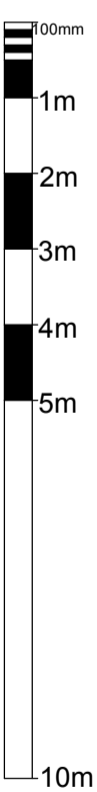
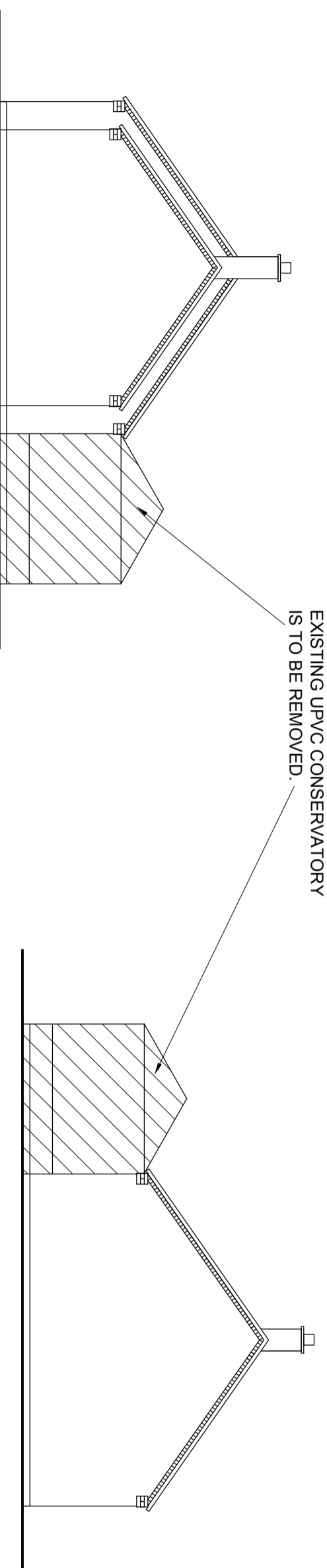

SIDE ELEVATION.

SIDE ELEVATION.

EXISTING ELEVATIONS.

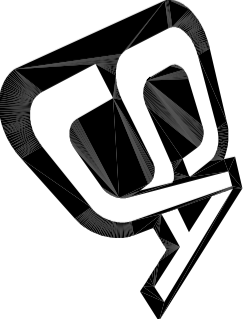
DRAWING TITLE: EXISTING ELEVATIONS		DRG NO: 03
DATE: APRIL 2021	REV:	
SCALE: 1:100	DRAWN BY: SJA	
CLIENT: MR & MRS CORNELL.		
ADDRESS: No 8 ST ANDREWS DRIVE, FORNHAM ST MARTIN, BURY ST EDMUNDS, SUFFOLK, IP28 6TR.		
CLIENT TEL No:		
		
<p style="text-align: center;">Steven James Allen Unit 11, South Suffolk Business Centre, Alexandra Road, Sudbury, Suffolk, CO10 2ZX. Tel: 07790 325613 : Steve@SJA.uk.com</p>		
DRAWING STATUS:		
<input type="checkbox"/> FEASIBILITY	<input checked="" type="checkbox"/> PLANNING	<input type="checkbox"/> BUILDING REGULATIONS.
<p>All work to be carried out to comply with 1. The latest building regulations approved documents. 2. N.H.B.C. 3. T.R.A.D.A. for timber frames. DO NOT SCALE!</p>		
<p>Copyright: This document and the design are the copyright of Steven James Allen and are made available on the express condition that they shall not be copied or used for purposes other than that specified in the drawing status box by/for the client as specified on the drawing, without the express permission of Steven James Allen. © Steven James Allen.</p>		