

PROPOSED REAR SOUTH-EAST ELEVATION

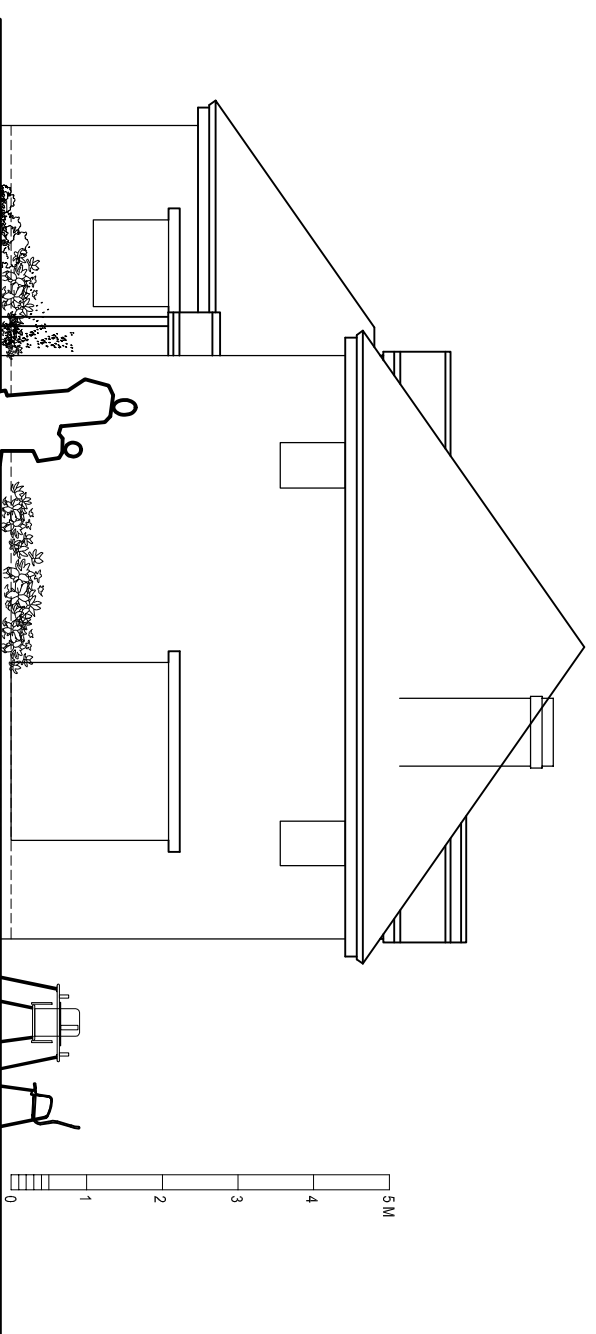

PROPOSED SIDE SOUTH-WEST ELEVATION

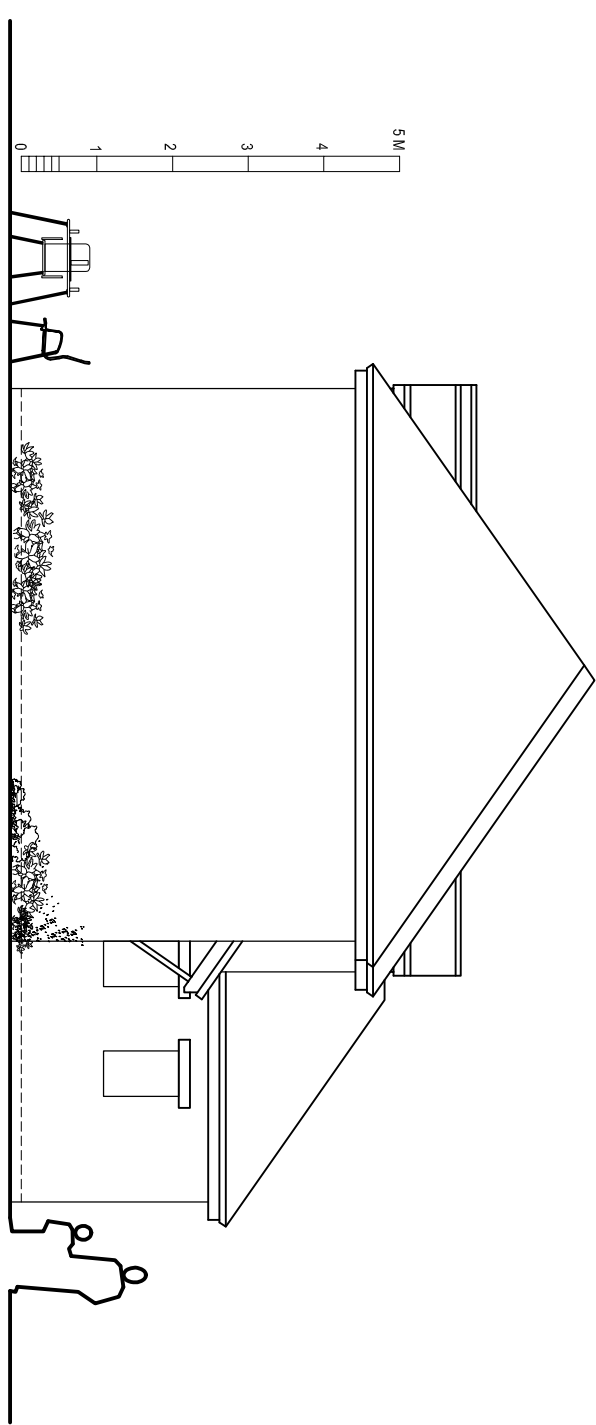

PROPOSED SIDE NORTH-EAST ELEVATION

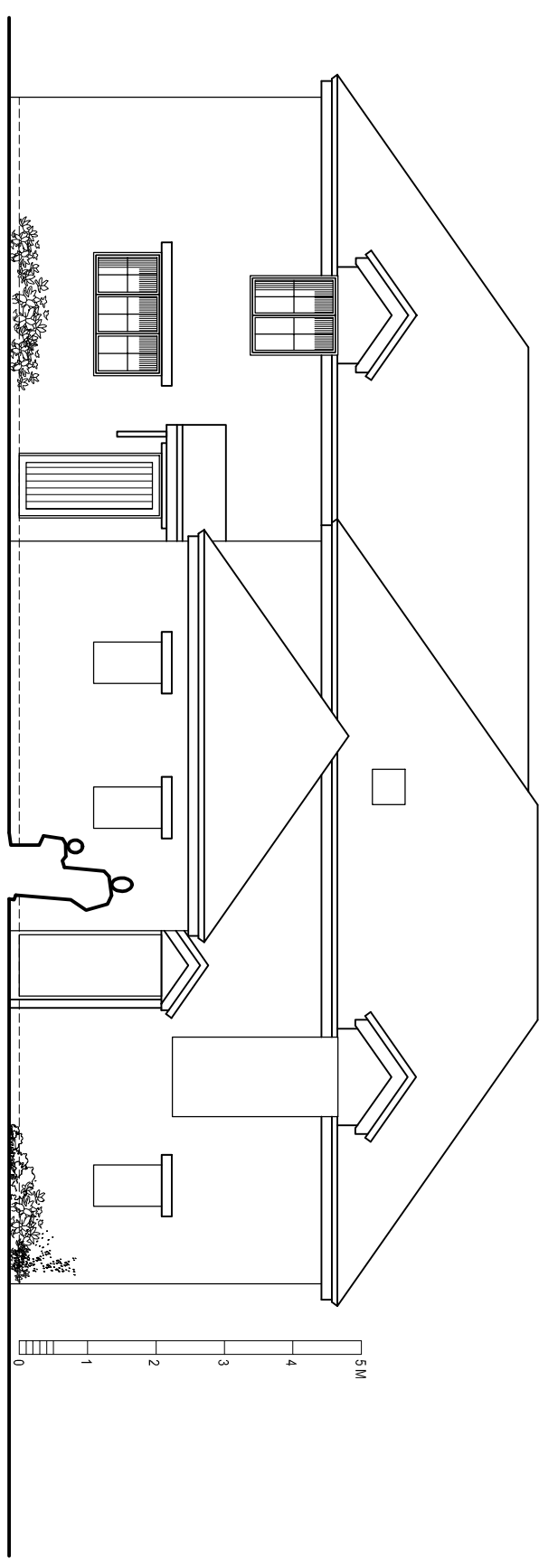

PROPOSED FRONT NORTH-WEST ELEVATION

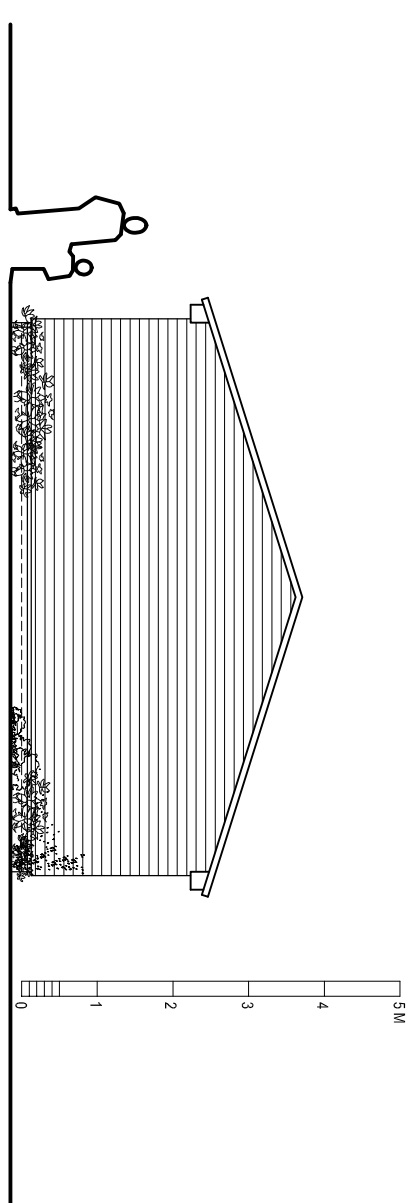

PROPOSED SIDE SOUTH-WEST ELEVATION

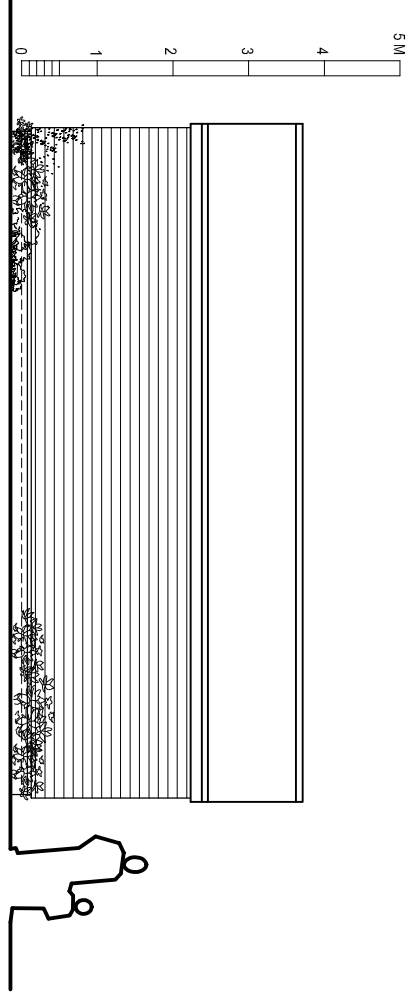

PROPOSED REAR SOUTH-EAST ELEVATION

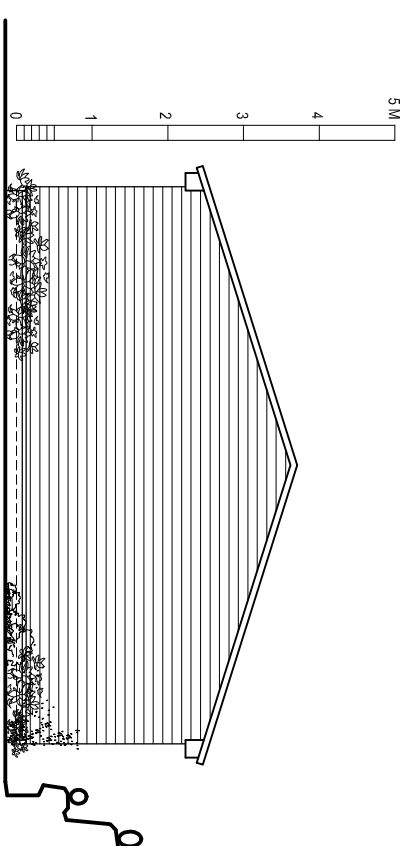

PROPOSED SIDE NORTH-EAST ELEVATION

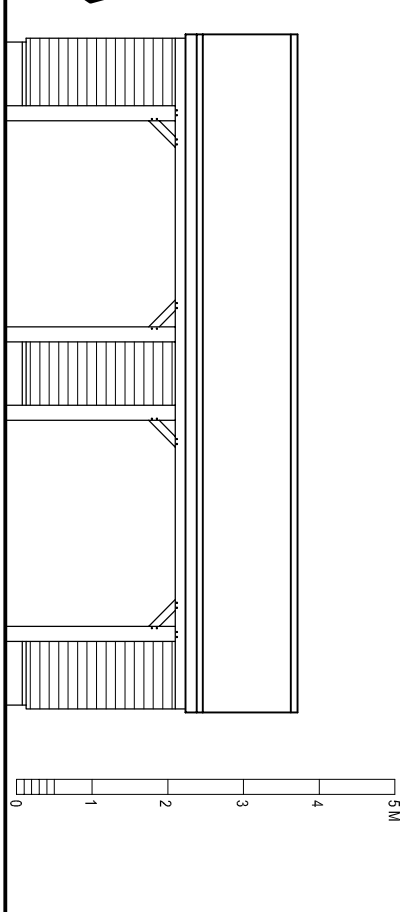

PROPOSED FRONT NORTH-WEST ELEVATION

PLANNING

Planning and Building Regulations Design Consultants
 Architectural Technologists
 Local Authorities Planning Agent Group Member
 Local Authorities Building Control Partner Member
 Planning Portal Professional Status
 Landmark and Prems Member
 Planning Appeal Consultants

www.cadmonkies.co.uk
cadmonkies@btconnect.com
 01280 - 70 44 44



Head Office : The Bathouse, 19 Westminster Court,
 BRACKLEY, Northants, NN15 7ED
 London Office : Studio 82, Headcorn Road,
 Thornton Heath, London, CR7 8DU
 Cadmonkies Studio 22 Casha Yard,
 Richmond, LONDON, TW9 0TF

CLIENT: Mr and Mrs C Taylor

ADDRESS: Pittams Farm
 Lillingstone Lovell, MK18 5AZ

CONTACT: Mrs F Taylor

SITE: Pittams Farm
 Lillingstone Lovell
 MK18 5AZ

SCHEME: Proposed Two Storey Side Extension
 and Carport with Internal and External
 Associated Works

DRAWING TITLE: Proposed Plans

DATE: March 2021
 DRAWN: david berouis

SCALE: 1:100
 REV: 02

DRAWING No: P/21/090/006