

PROPOSED FLOOR PLAN
0 1 2 3 4 5 M

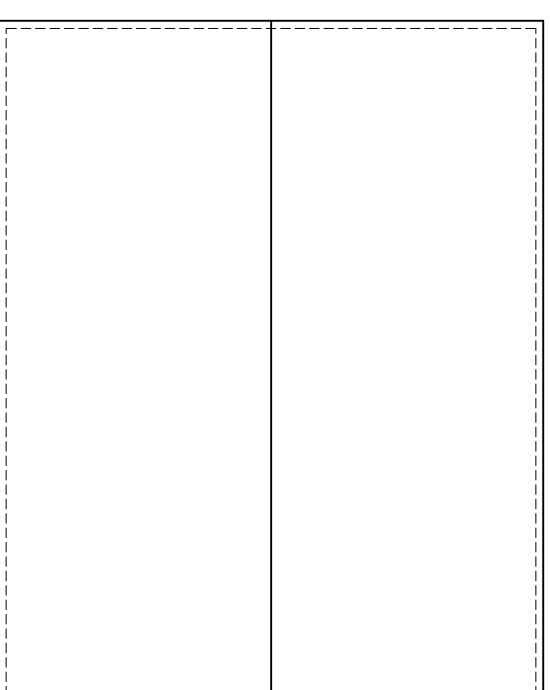

PROPOSED ROOF PLAN
0 1 2 3 4 5 M

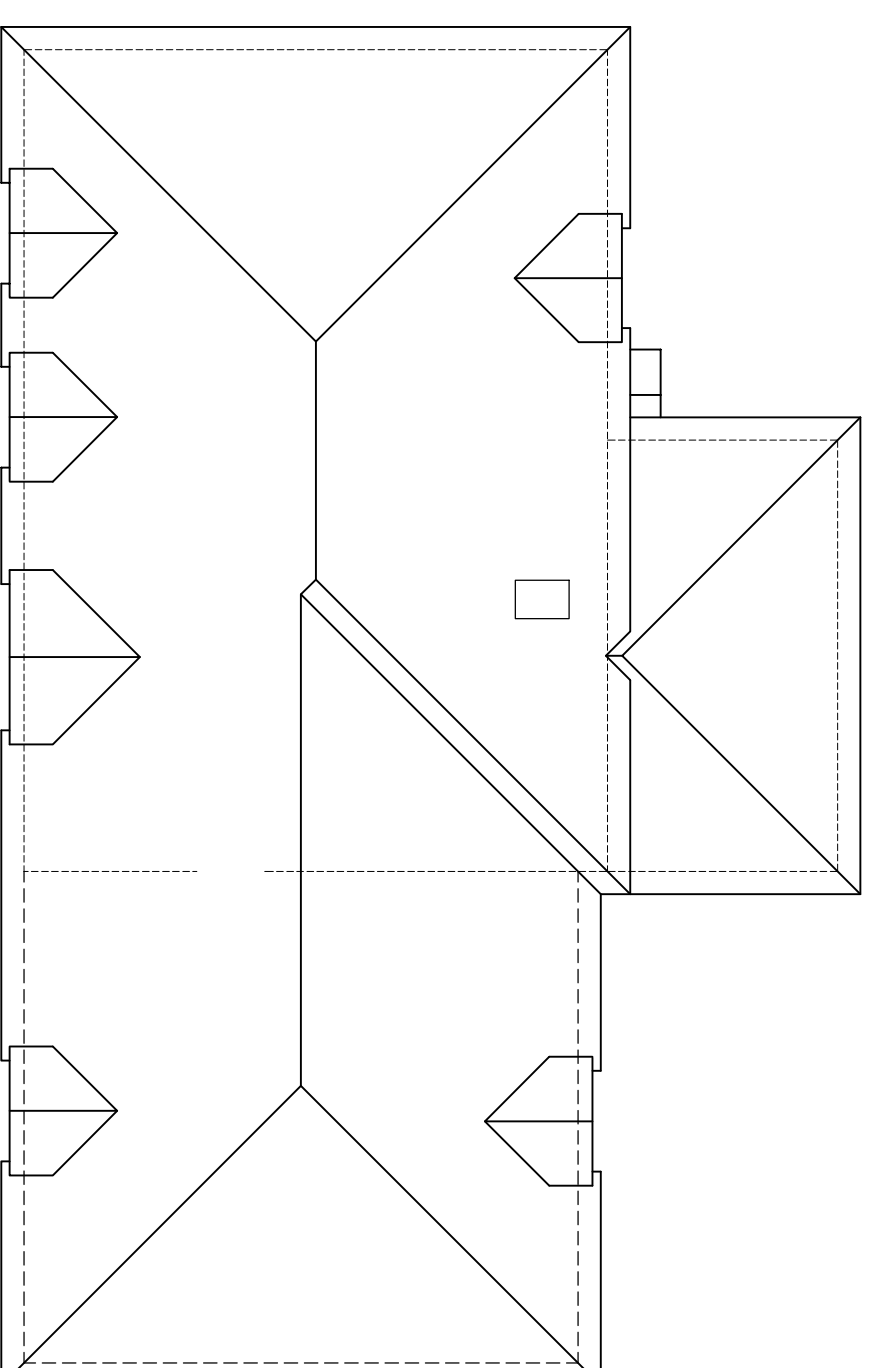

PROPOSED ROOF PLAN
0 1 2 3 4 5 M

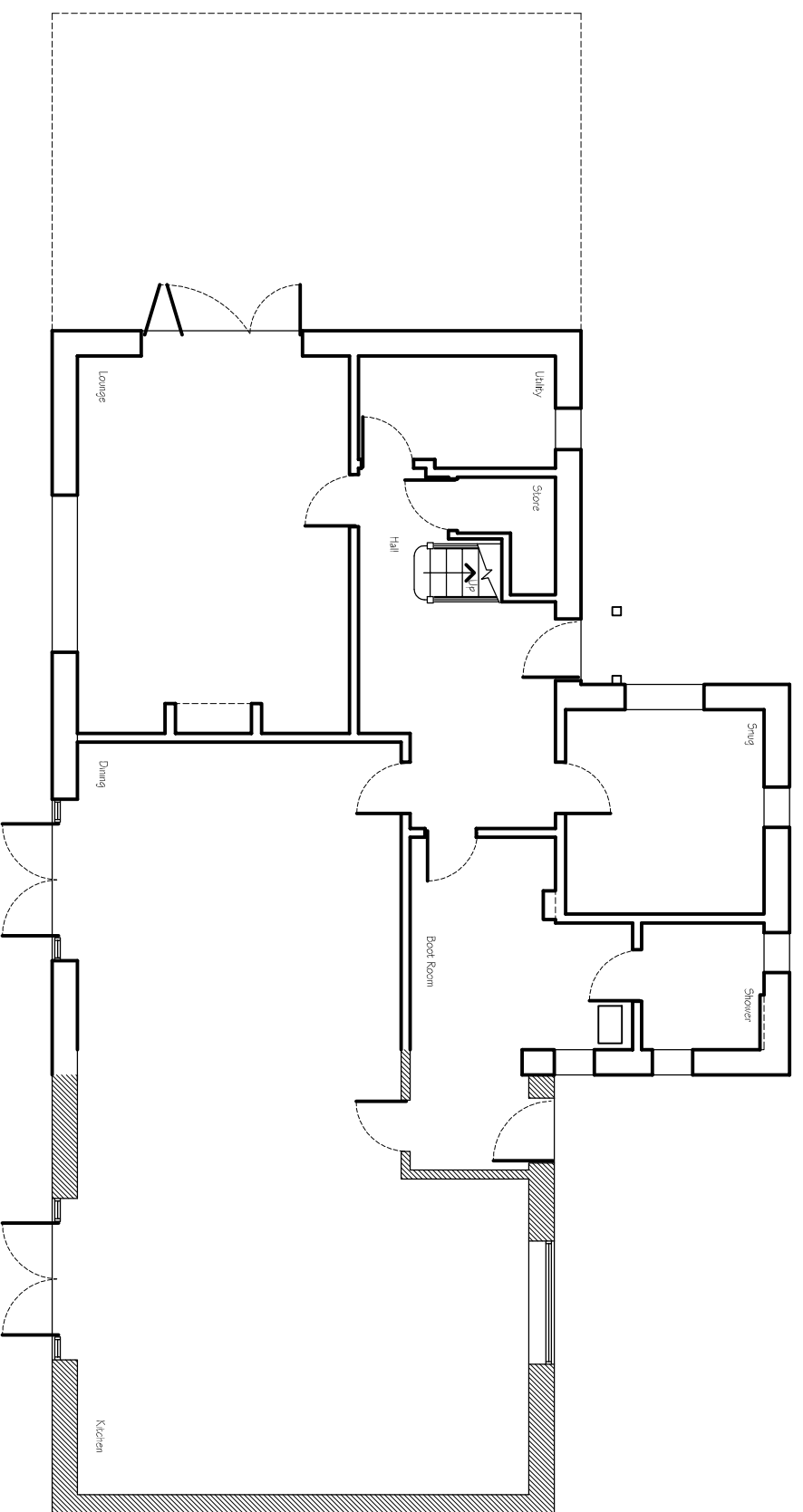

PROPOSED GROUND FLOOR PLAN
0 1 2 3 4 5 M

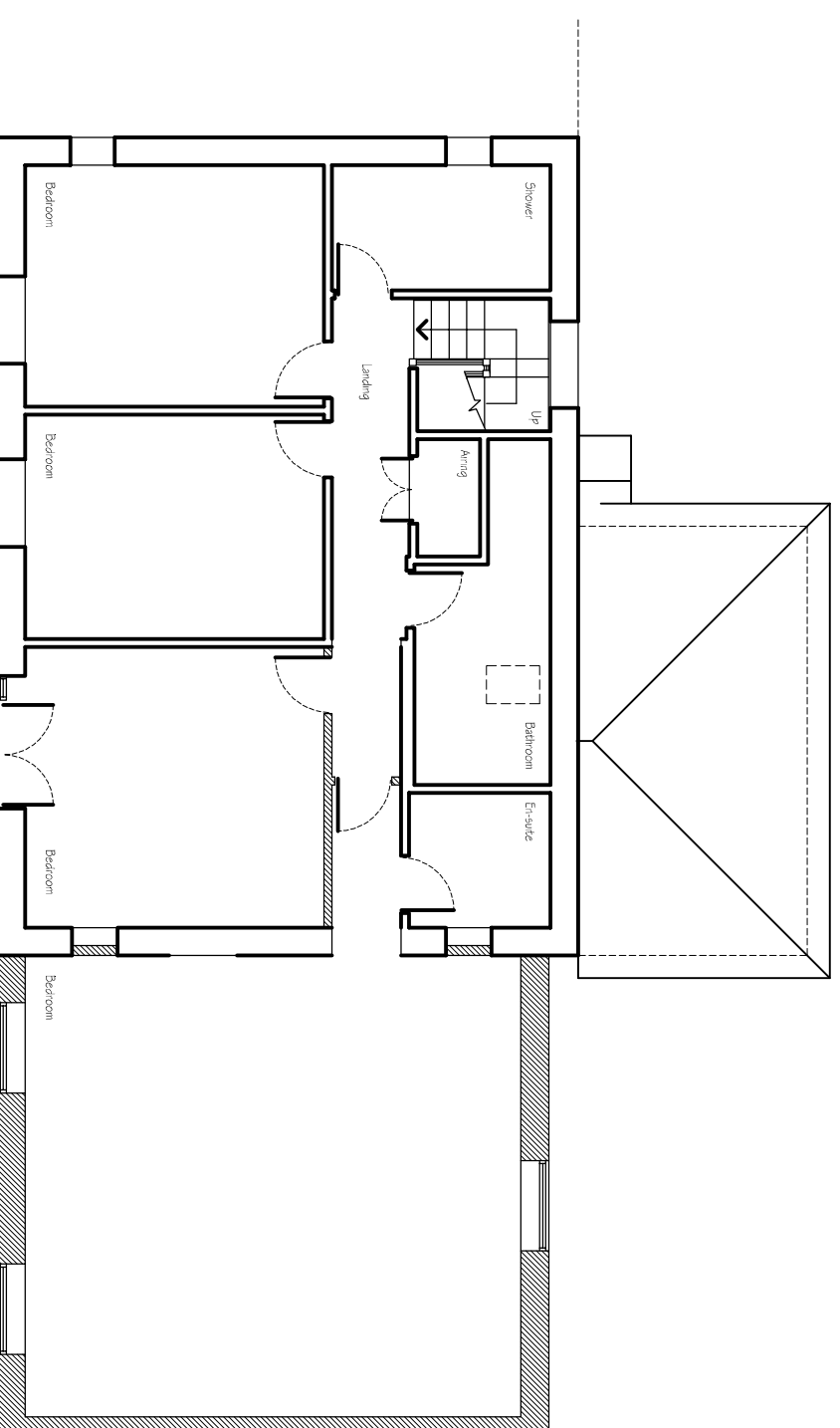

PROPOSED FIRST FLOOR PLAN
0 1 2 3 4 5 M

PLANNING

Planning and Building Regulations Design Consultants
Architectural Technologists
Local Authorities Planning Agent Group Member
Local Authorities Building Control Partner Member
Planning Portal Professional Status
Landmark and Promax Member
Planning Appeal Consultants

www.cadmonkies.co.uk
cadmonkies@btconnect.com
01280 - 70 44 44



Head Office : The Beathouse, 19 Westminster Court,
BRACKLELEY, Northants, NN13 7ED
London Office : Studio 82, Headcorn Road,
Thornton Heath, London, CR7 8AQ
Cadmonkies Studio 22 Casha Yard,
Richmond, LONDON, TW9 0TF

CLIENT: Mr and Mrs C Taylor
ADDRESS: Pittams Farm
Lillingstone Lovell, MK18 5AZ
CONTACT: Mrs F Taylor
SITE: Pittams Farm
Lillingstone Lovell
MK18 5AZ
SCHEME: Proposed Two Storey Side Extension
and Carport with Internal and External
Associated Works
DRAWING TITLE: Proposed Plans

DATE: March 2021
SCALE: 1:100
DRAWN: david berious
REV: 2

DRAWING No: P/21/090/005