

PLANNING

Planning and Building Regulations Design Consultants
 Architectural Technologists
 Local Authorities Planning Agent Group Member
 Local Authorities Building Control Partner Member
 Planning Portal Professional Status
 Landmark and Primary Member
 Planning Appeal Consultants

www.cadmonkies.co.uk
cadmonkies@btconnect.com
 01280 - 70 44 44

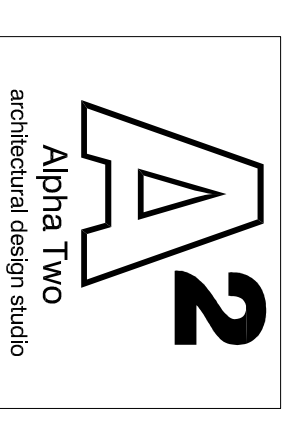

Head Office : The Beathouse, 19 Westminster Court,
 BRACKLEY, Northants, NN15 7ED
 London Office : Studio 82, Headcorn Road,
 Thornton Heath, London, CR7 8AQ
 Cadmonkies Studio 42 Casha Yard,
 Richmond, LONDON, TW10 6TF

CLIENT:
 Mr and Mrs C Taylor

ADDRESS:
 Pittams Farm
 Lillingstone Lovell, MK18 5AZ

CONTACT:
 Mrs F Taylor

SITE:
 Pittams Farm
 Lillingstone Lovell
 MK18 5AZ

SCHEME:
 Proposed Two Storey Side Extension
 and Carport with Internal and External
 Associated Works

DRAWING TITLE:
 Existing Plans

DATE: March 2021
 SCALE: 1:100

DRAWN: david henrious
 REV: 2

DRAWING No: P/21/090/003

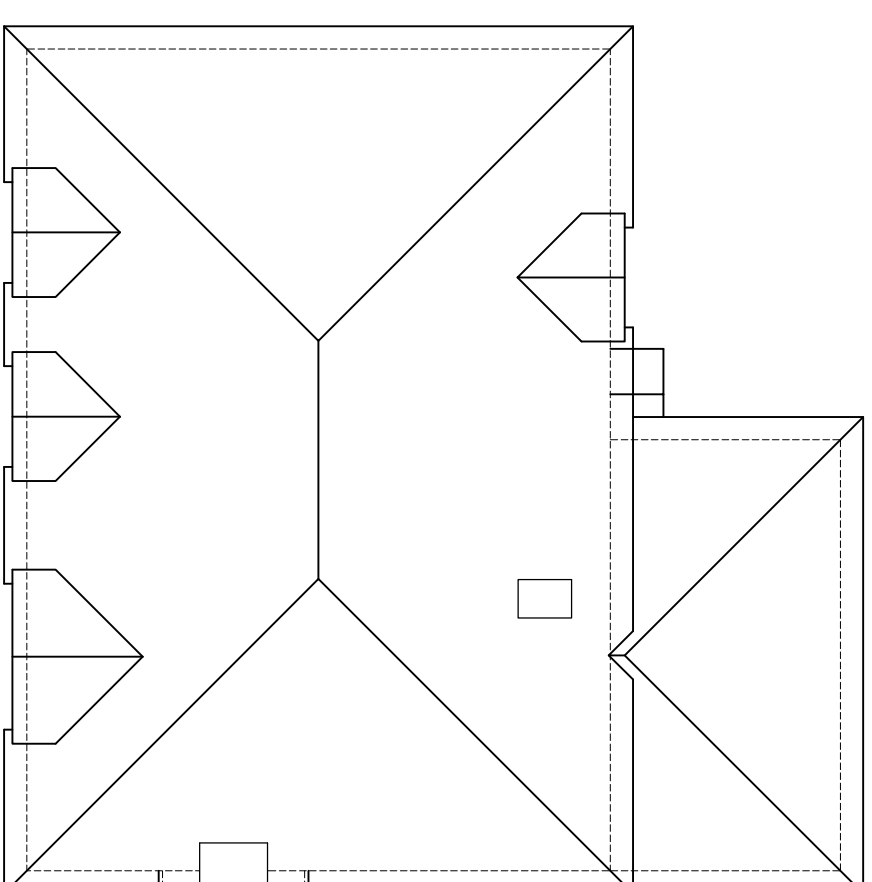

EXISTING ROOF PLAN
 0 1 2 3 4 5 M

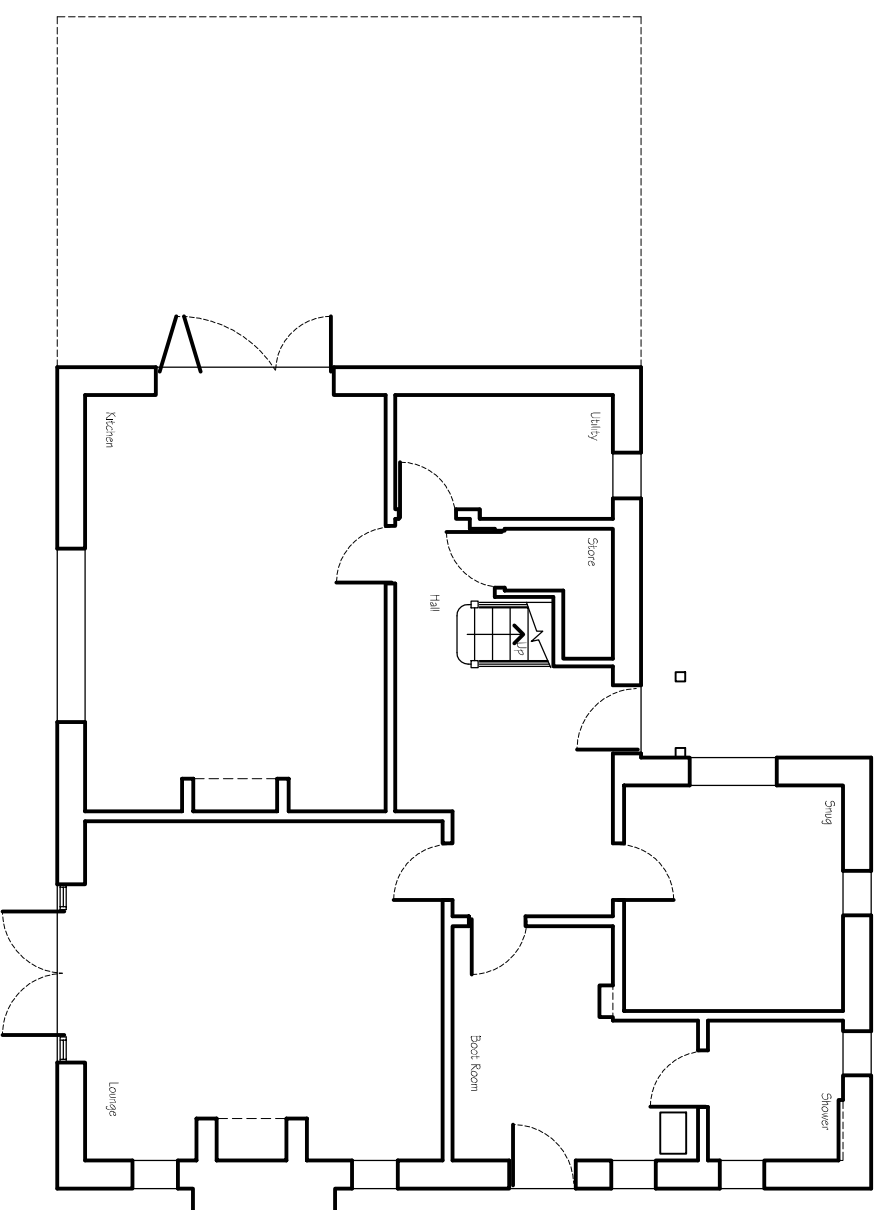

EXISTING GROUND FLOOR PLAN
 0 1 2 3 4 5 M

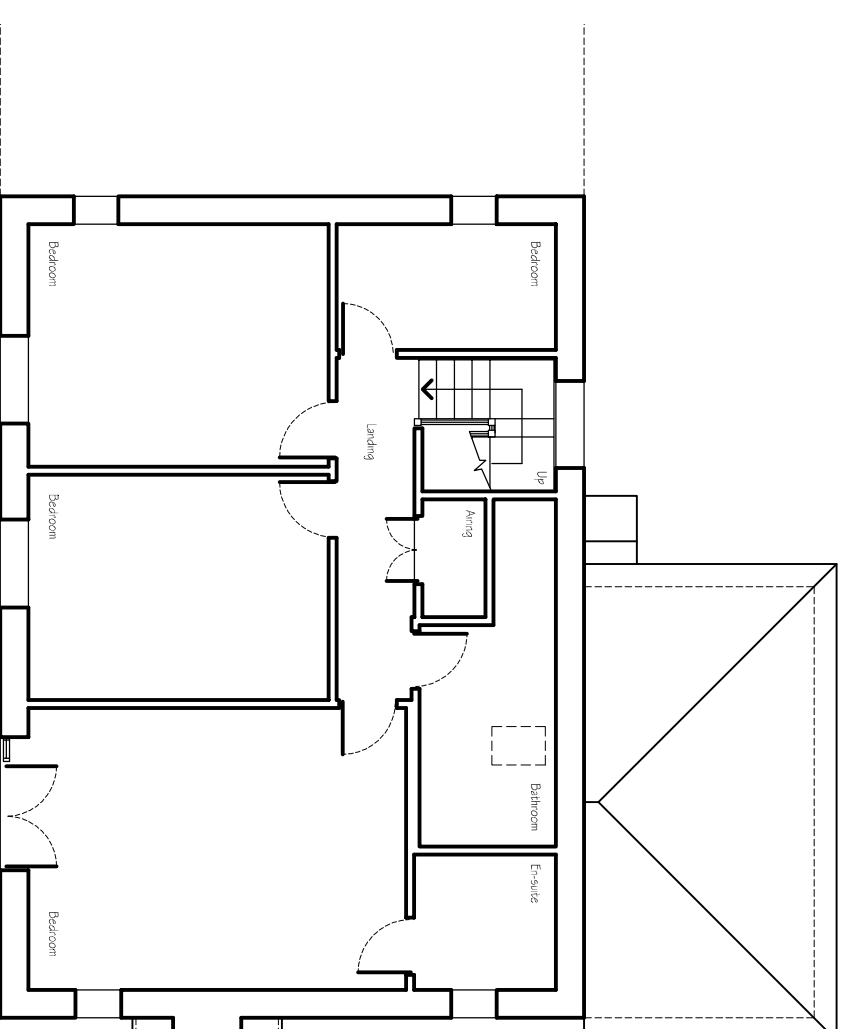

EXISTING FIRST FLOOR PLAN
 0 1 2 3 4 5 M