

3 Site
1 : 500

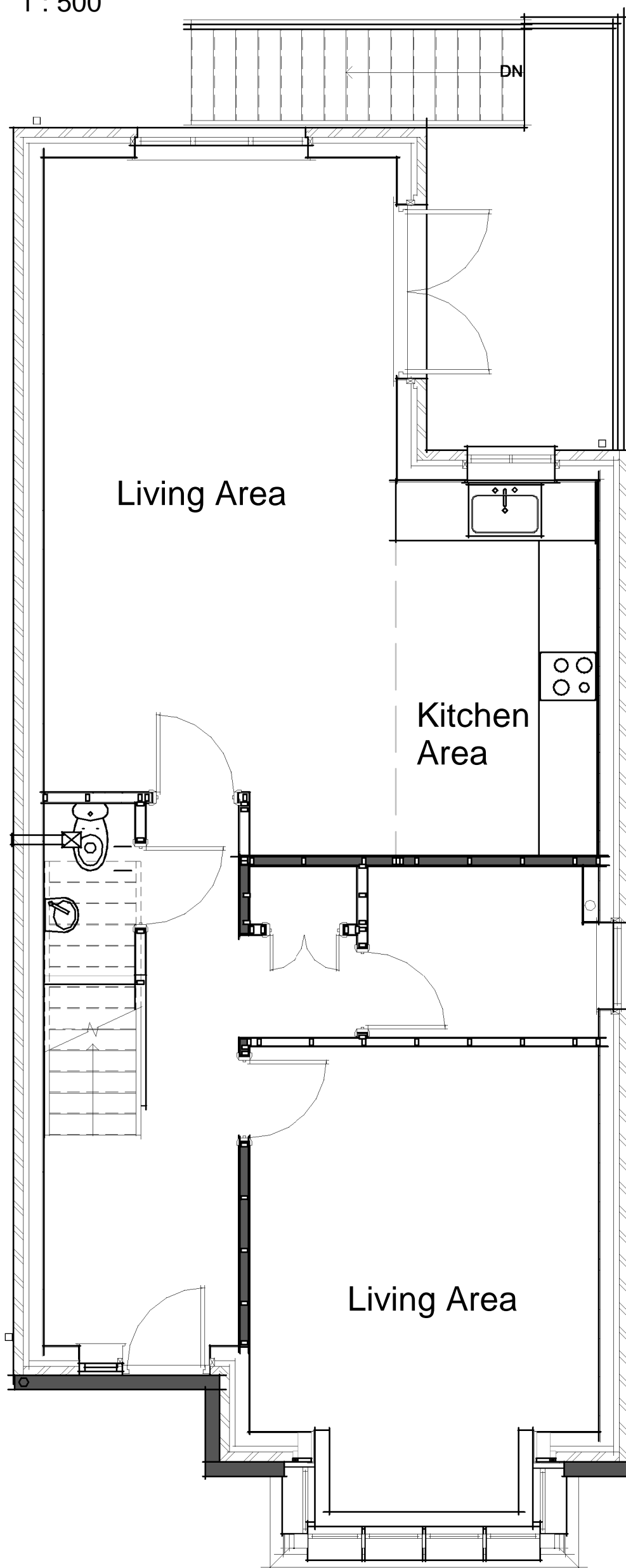

5 South Elevation - Existing
1 : 50



1 Ground Floor Plan - Existing
1 : 50

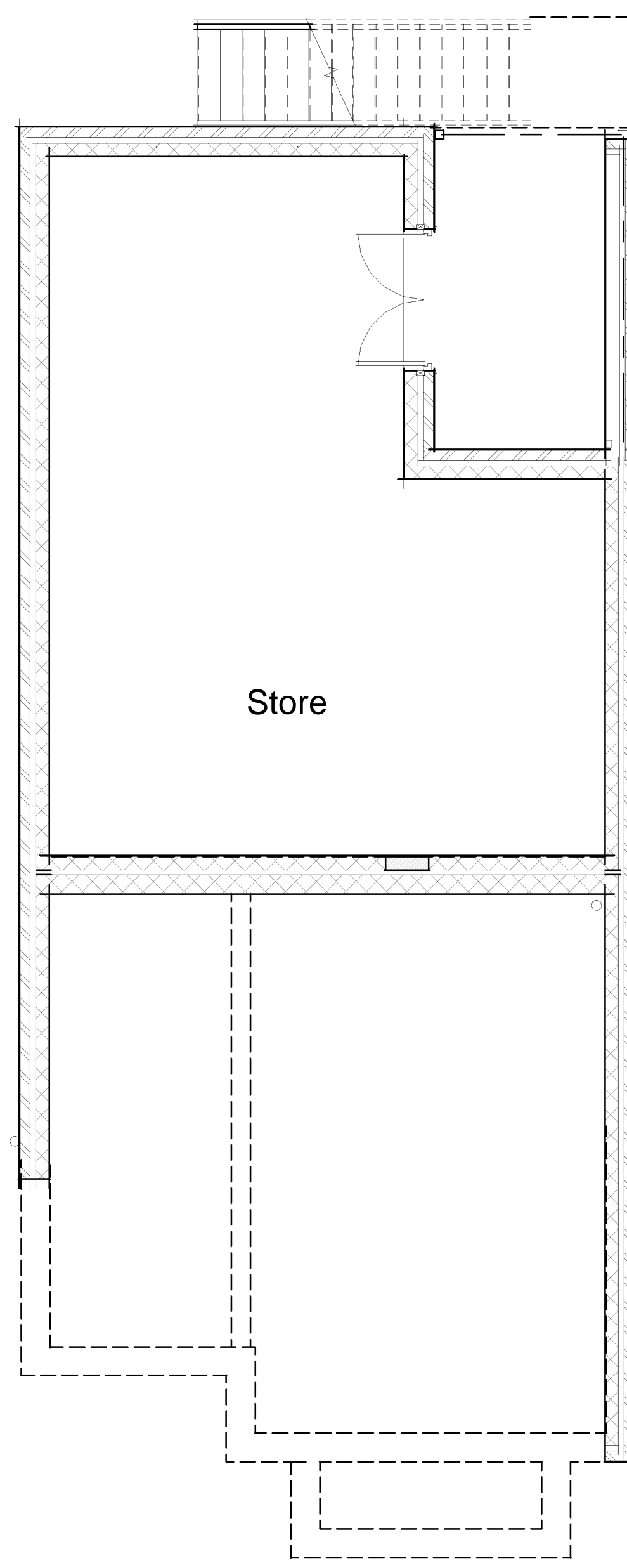

2 Lower Ground Floor - Existing
1 : 50

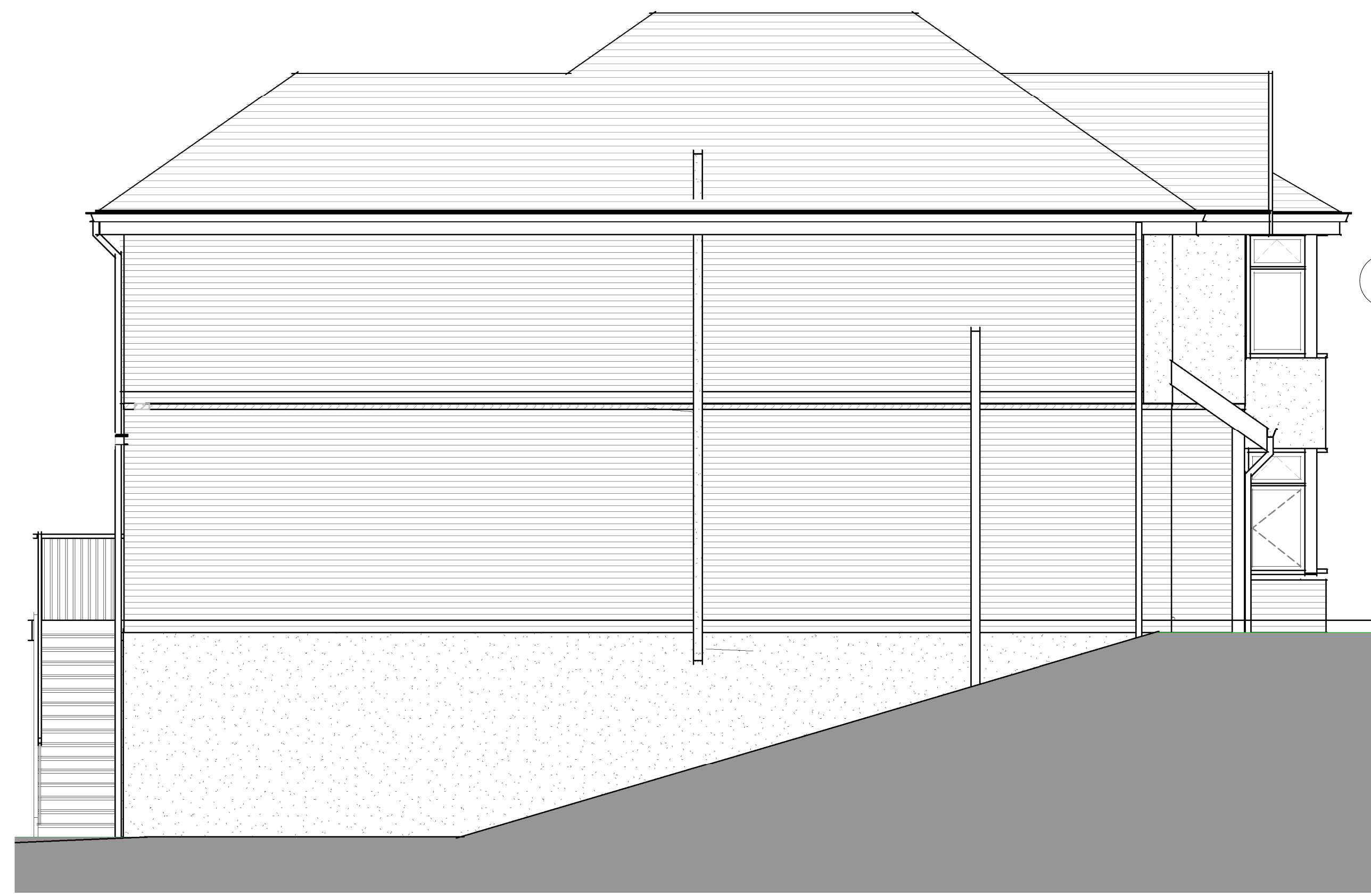

4 North Elevation - Existing
1 : 50

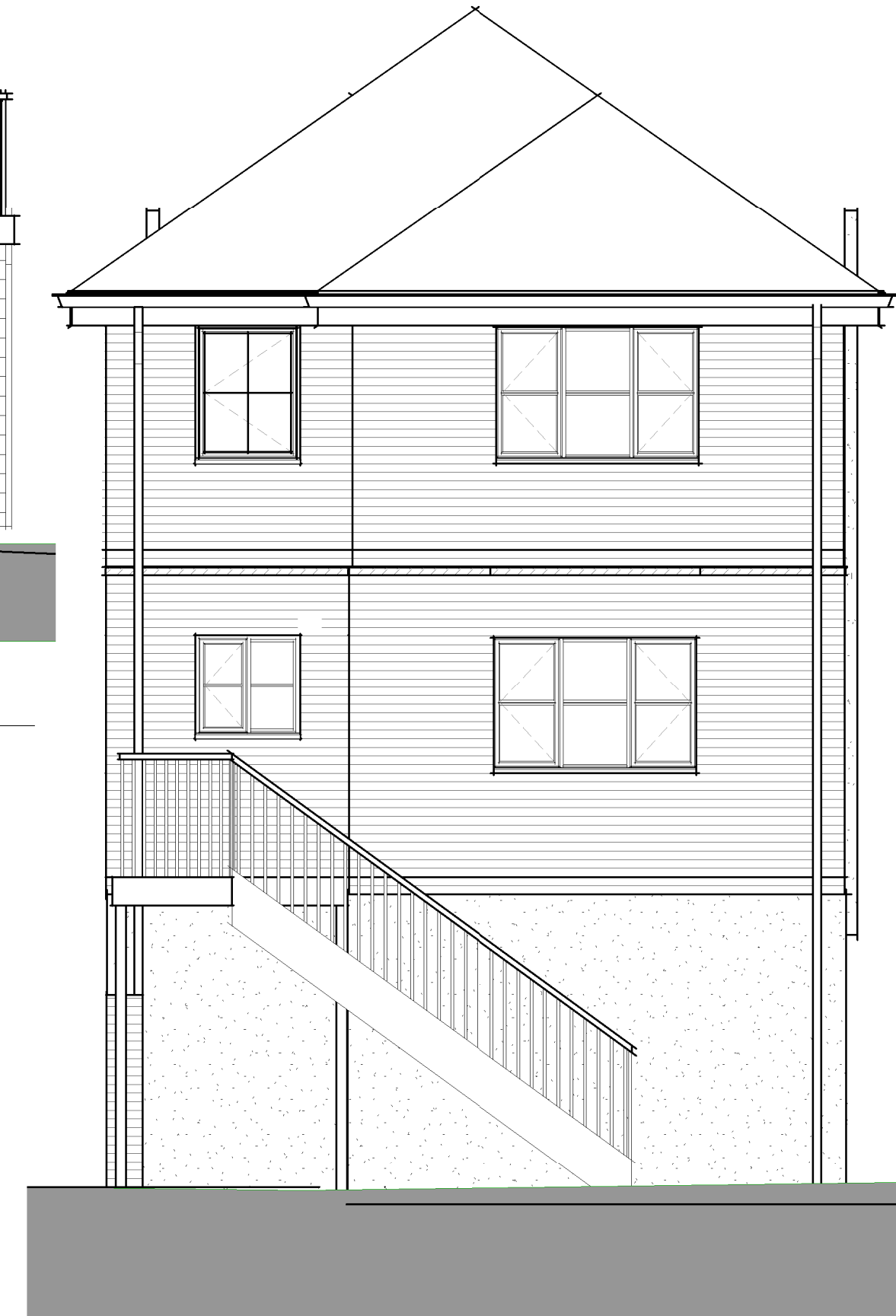

6 East Elevation - Existing
1 : 50

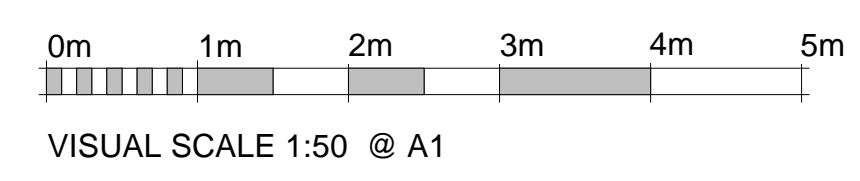

1) This drawing is the copyrighted and may not be altered or reproduced in any way without written permission
 2) Written dimensions supersede manual or electronically scaled dimensions. All dimensions must be checked on site by Contractor before commencement of the works or fabrication
 3) This drawing is to be used only for the purposes intended as described in the Drawing Title box
 4) This drawing must be read in conjunction with all other Consultants drawings & specifications applicable to this project
 5) The information contained herein is confidential and may not be copied or disclosed to any other person or used for any purpose other than that for which it was originally prepared and supplied without the prior written consent

CONSTRUCTION DESIGN & MANAGEMENT REGULATIONS 2015
DESIGNERS HAZARD INFORMATION FOR CONSTRUCTION

The notes below refer specifically to the information shown on this drawing. Refer to the Construction Phase Health and Safety Plan for further information.

1) If you do not fully understand the risks involved during the construction of the items indicated on this drawing ask your Manager, Health & Safety Advisor or a member of the Design Team before proceeding.

Ref	Date	Description	By	Chkd
P1		PLANNING ISSUE		

03300 240365 www.ermc.co.uk info@ermc.co.uk

Client
 Mr and Mrs J. Gould

Project Title
 PROPOSED ALTERATIONS AND EXTENSION
 No. 43, MEDINA AVENUE, NEWPORT, ISLE OF WIGHT

Drawing Title / Description
EXISTING FLOOR PLANS AND ELEVATIONS

Our Project Ref.	Scale	Date	Drawn	Chkd
2487	As Indicated @ A1	30/09/2020	NF	CC

Client Project Ref.	Originator	Zone	Level	Type	Rate	Drawing No.	Rev.
2487	EA	00	DR	A	101	1	

This drawing has a Copyright. Permission to use is required.