



East elevation



North elevation



West elevation

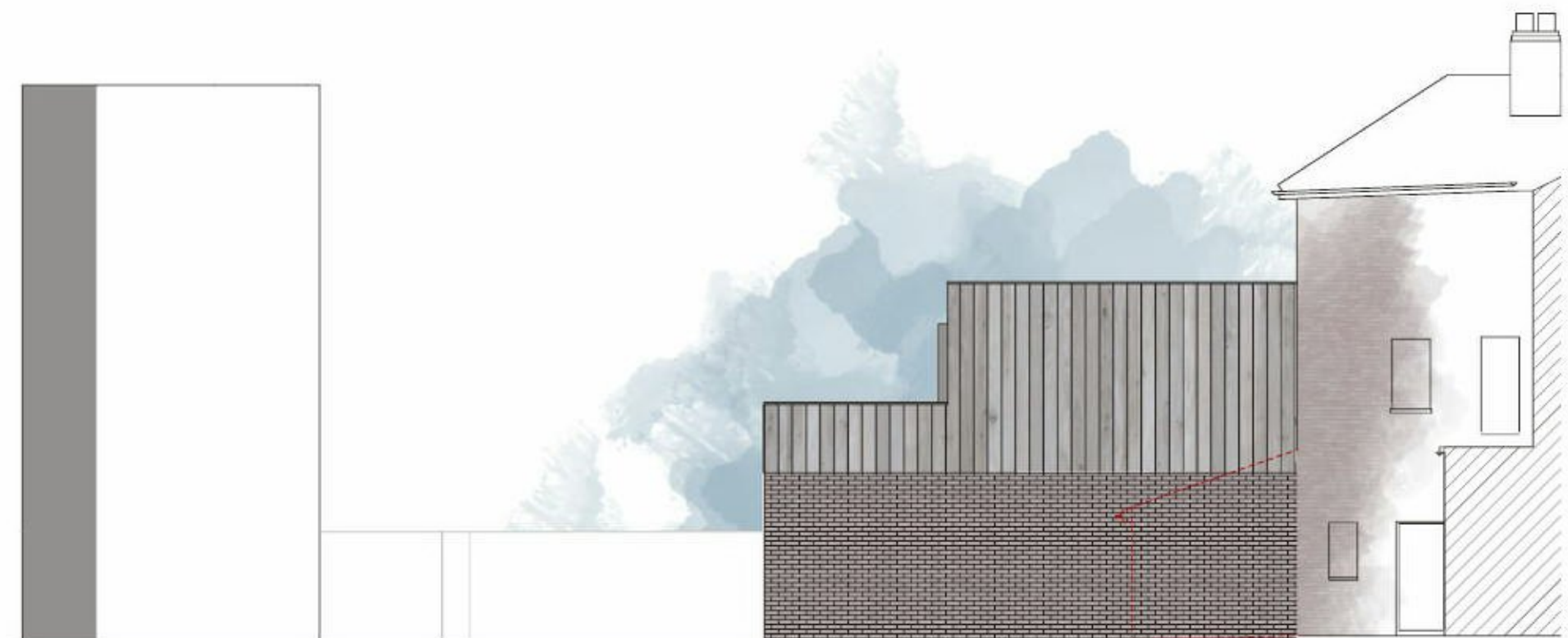

South elevation

Project: Residential extension and conversion
 Address: 11 Hill Road, Dovercourt
 Drawing: Proposed Elevations
 Client: Mark Pickett
 Date: 14/01/2021
 Drawn / checked: JC / AJ
 Scale: 1:100 @ A2
 Drawing no / Rev: 0843_A_CD_04
 Status: CONCEPT

Rev	Description	Date

Information:
 - - - - - Line of existing pitched roof extension to be demolished

MATERIAL KEY
 A - Brickwork to match existing
 B - Cedar weatherboard
 C - Double glazed timber windows

