

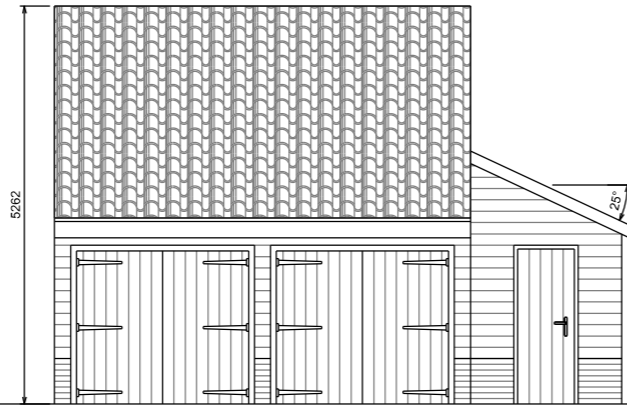

SIDE ELEVATION

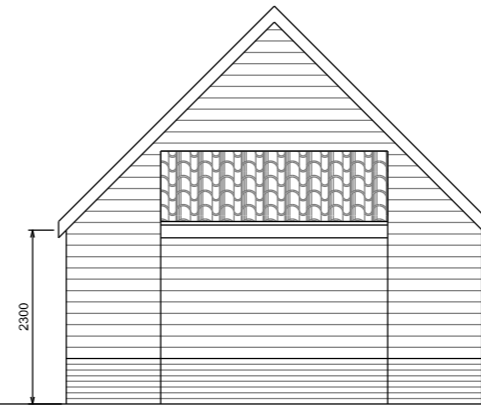

FRONT ELEVATION



SIDE ELEVATION

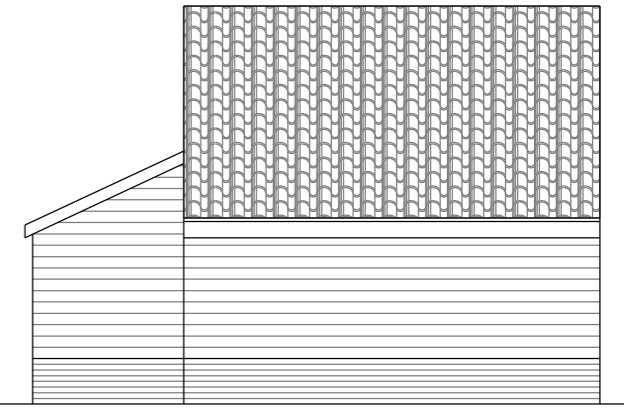

REAR ELEVATION

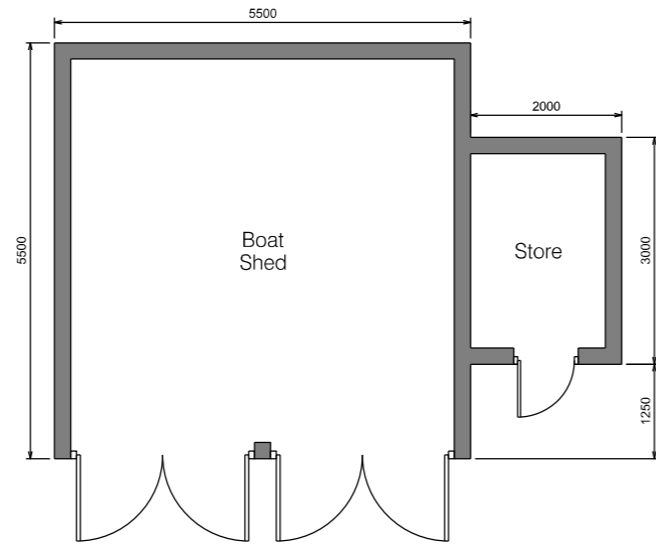

PLAN VIEW

BOAT SHED CONSTRUCTION

- FRAMES: MODULAR 95 X 50 TIMBER FRAME CONSTRUCTION
- WALLS: LOW LEVEL BRICK PLINTH WALL WITH PRESSURE TREATED BLACK FEATHEREDGE CLADDING
- ROOF: TERRACOTTA PANTILES
- DOORS: 2 NO. 2400W X 2100H DOUBLE DOORS
1 NO. 850W X 2100H SINGLE DOOR
1 NO. 1000W X 900H LOFT DOOR



Rev	Date	Description	
Client Mr & Mrs Lowdell The Oak Harwich Road Beaumont CO16 0AS			
Project New Boat Shed			
Title Proposed Elevations			
Date	18.04.21	Drawn	CS
Scale	1:100	Checked	-
Dwg No.	ML-E01	Rev	-