



1. UPVC DOUBLE GLAZED WINDOWS



2. UPVC TRIPLE GLAZED DOOR



3. WHITE PVCU EAVES FASCIA & BLACK PVCU GUTTERS & DOWNPIPES



4. ROOF TILES



5. DORMER ROOF TILES



1. WHITE RENDERED WALLS

All materials to match neighbouring property. No encroachment of walls, foundations or guttering over the boundary lines.

**NOT FOR CONSTRUCTION**  
SUBJECT TO SPECIALIST SURVEYS



01. PROPOSED FRONT ELEVATION

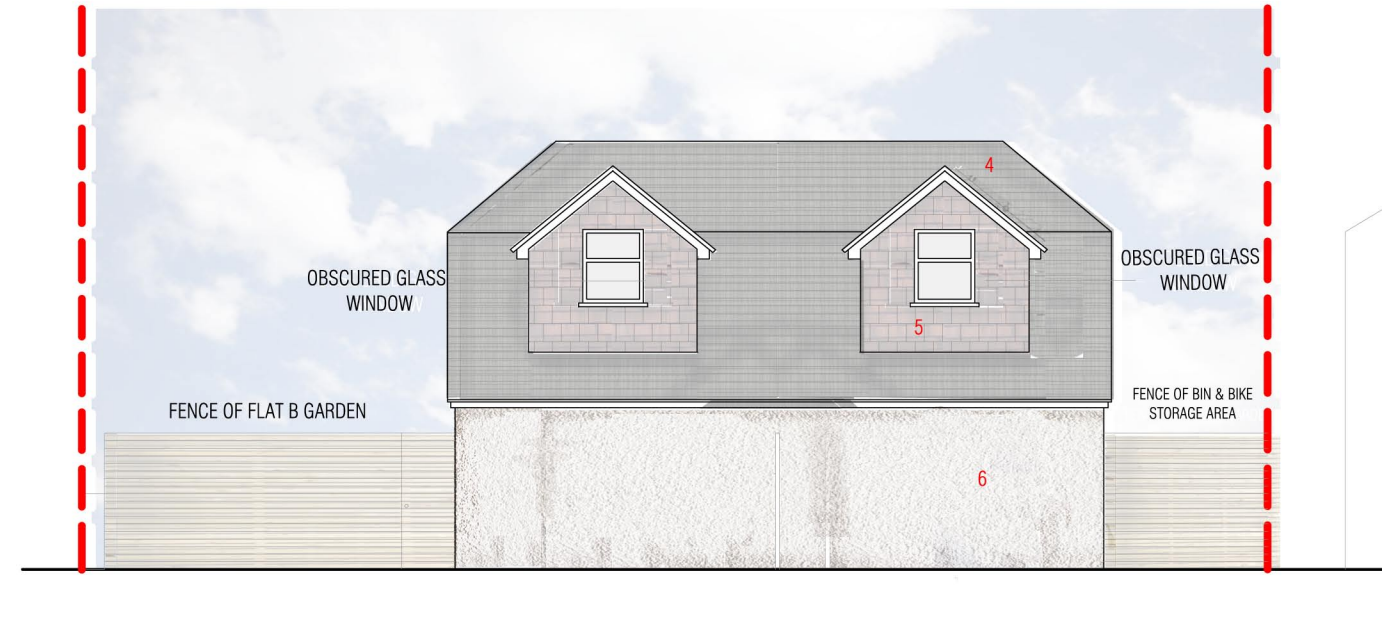

03. PROPOSED REAR ELEVATION



02. PROPOSED SIDE ELEVATION



04. PROPOSED SIDE ELEVATION

Scale bar:

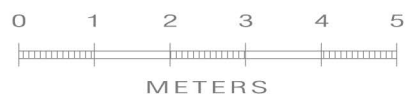

**DRAWING NOTE:**  
This drawing is not suitable for Construction. Local Authority Approvals will be required. Discharge of Conditions and details to be incorporated into this document after Council approval.  
All dimensions should be verified on site. Any discrepancies should be notified to the Architect. These drawings are subject to a full laser & topographical survey, as floor levels, heights and the structure, drainage, investigations etc. will alter the design and spatial arrangement. The proposal for this project will have floor & ceiling levels raised and lowered. This drawing should not be relied upon on site. This drawing has Arc 3's copyright. This project is subject to Party Wall matters, C.D.M Regulations, CIL Liability and 'Specialist Reports'. Subject to Structural Engineers details and manufacturers details.  
No encroachment of boundaries by the eaves, foundations and gutters. All materials to match existing.

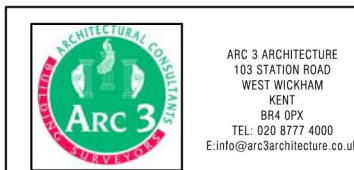

Project: 3 St. Mary's Road, Kent, BR8 7UB		Title: PROPOSED ELEVATIONS			
Scale: 1:100 @ A3	Date: 21.05.2021	Drawn: OH	Checked: MV		
Project No.: M1879	Drawing No.: 144	Revision: A			

Notify architect for drawings and/or specification discrepancy. This project is subject to survey and statutory approvals. Copyright: this drawing must not be reproduced in whole or part without written consent. Do not scale from this drawing. Verify all dimensions on site.