

EXISTING GROUND FLOOR

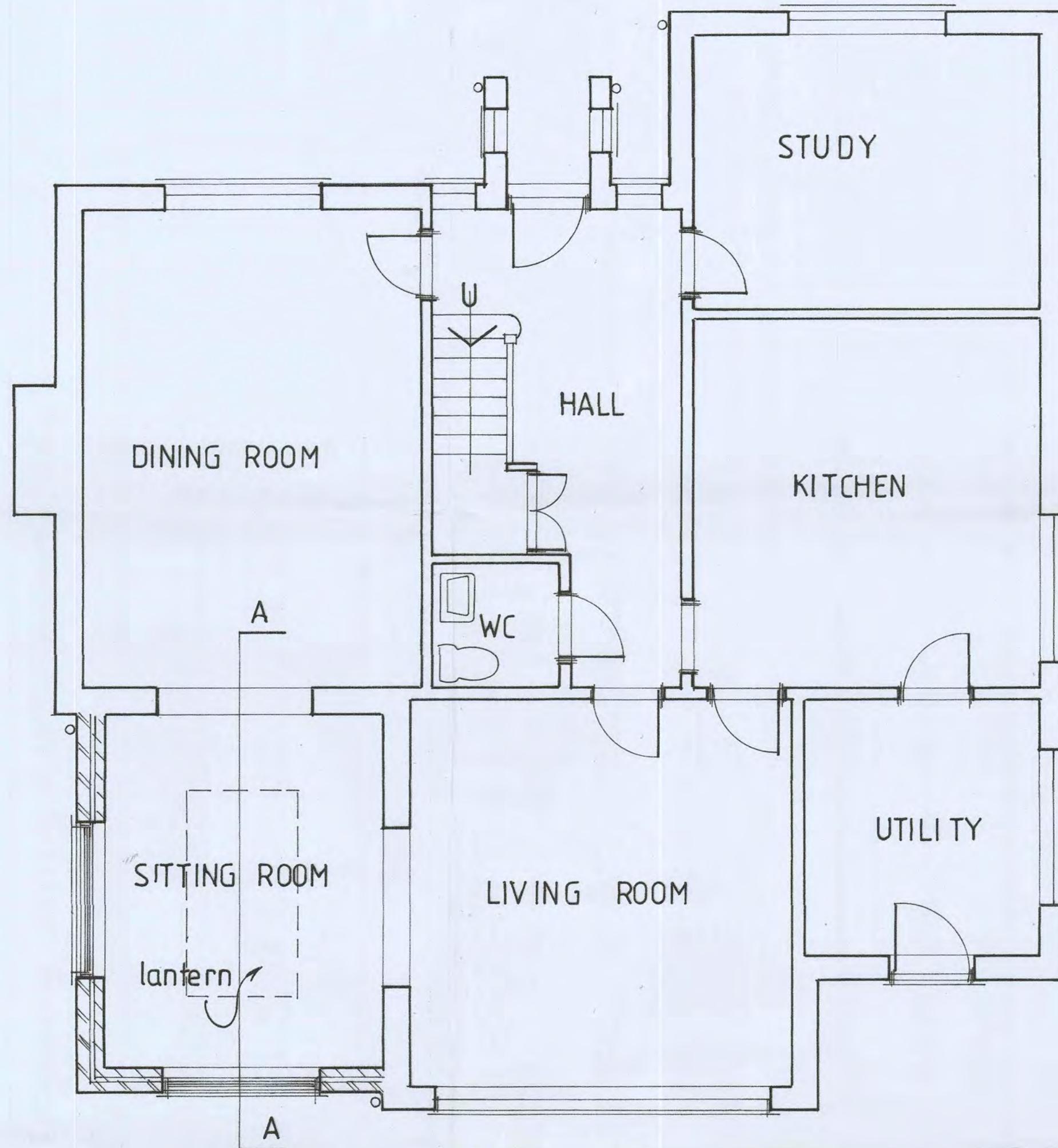

PROPOSED GROUND FLOOR

PROPOSED SINGLE STOREY EXTENSION TO THE REAR OF DARWIN HOUSE, 5, COUND PARK DRIVE, COUND, SHREWSBURY FOR Mr & Mrs M. MARSTON

NOTES

SCALE 1:50, 1:100

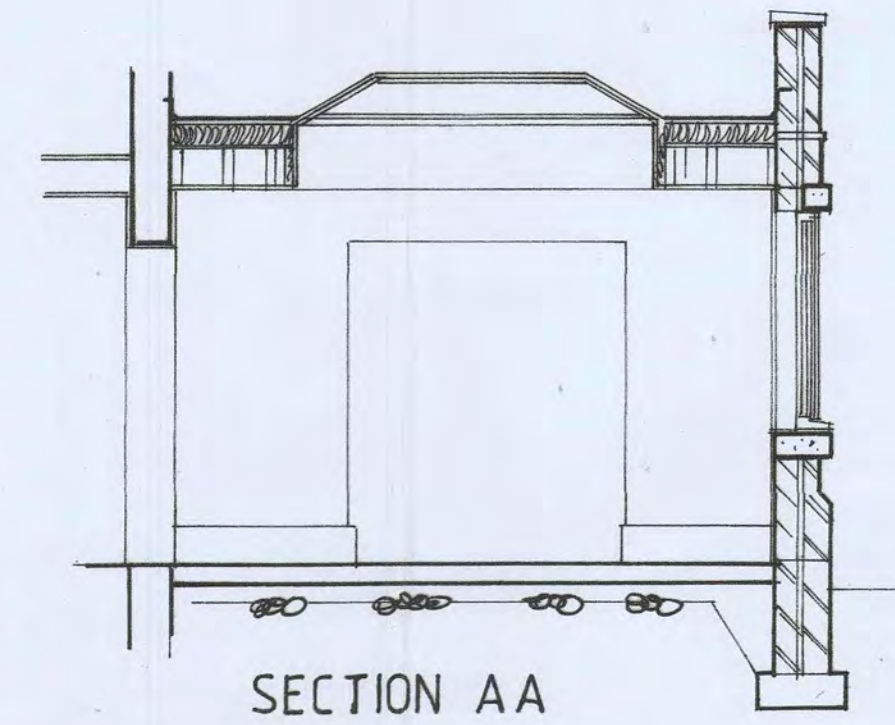

SECTION AA



EXISTING REAR ELEVATION



EXISTING SIDE ELEVATION



PROPOSED REAR ELEVATION



PROPOSED SIDE ELEVATION