

EXISTING GROUND PLAN

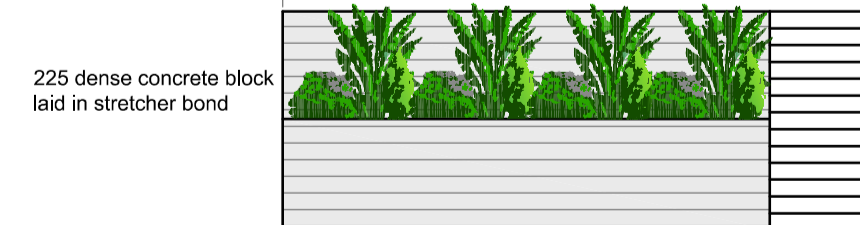

EXISTING FRONT ELEVATION ON "AA"

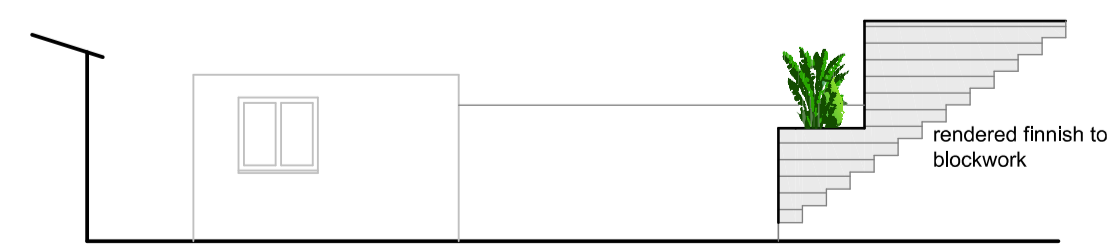

EXISTING SIDE ELEVATION ON "BB"

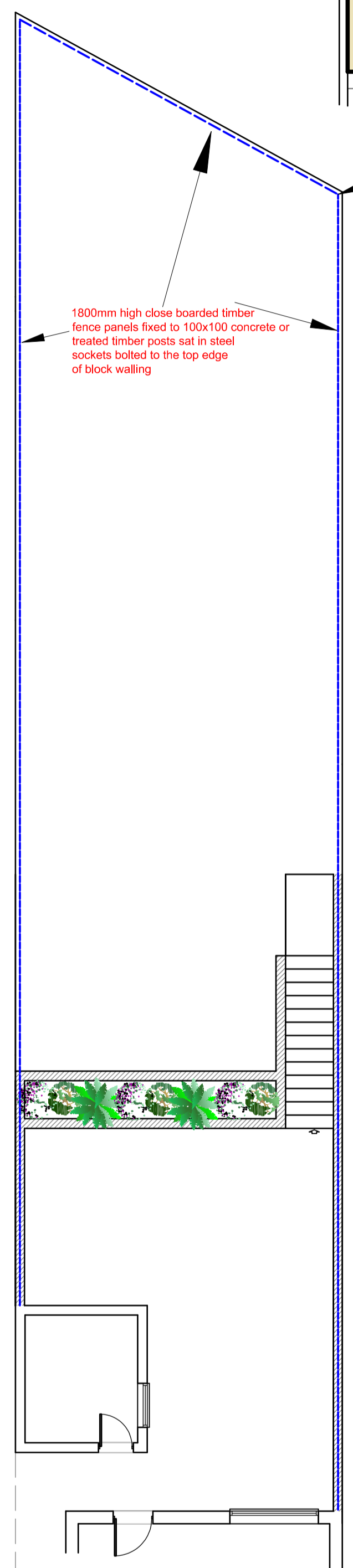

PROPOSED GROUND PLAN

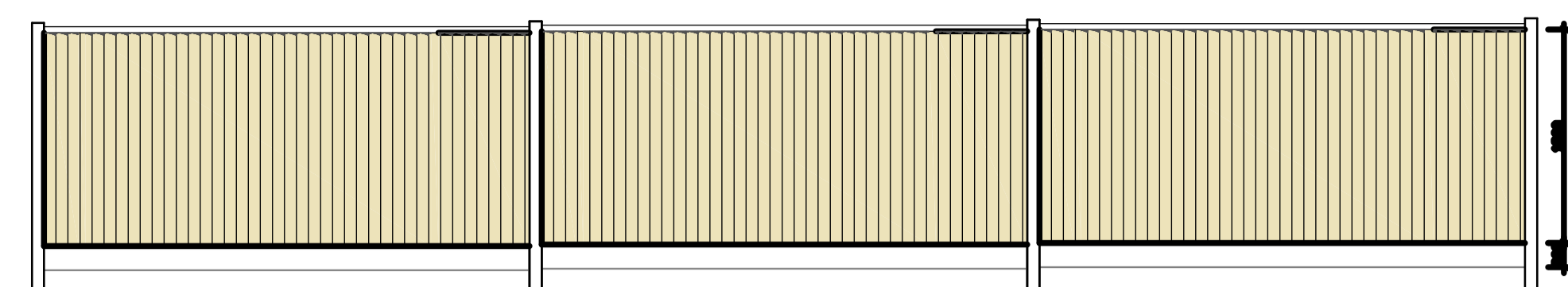

1800mm high close boarded timber fence panels fixed to 100x100 concrete or treated timber posts set in steel sockets bolted to the top edge of block walling

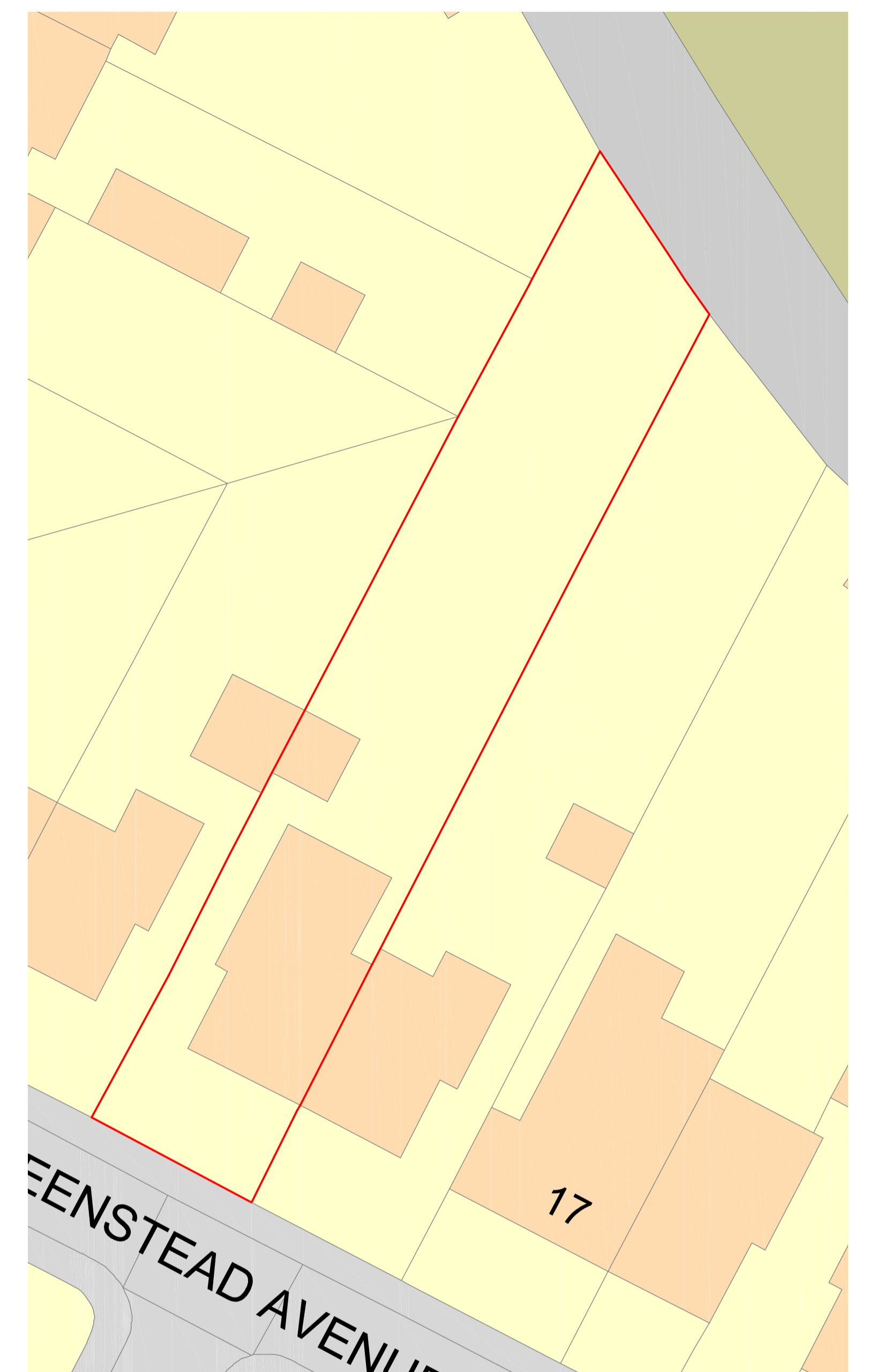

PROPOSED SITE PLAN @ 1:200

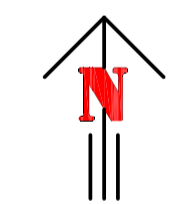

Project	PROPOSED GARDEN STAIR RE-CONSTRUCTION
Client	MR ZAIN ANJUM
	13 GREENSTEAD AVENUE MANCHESTER M8 0WR
Drawing	ELEVATIONS & FLOOR PLANS
Scale	1: 100 Revision F 01.05.2021 Date 14.08.2020
Drawing No.	ZA14820

This drawing and design is copyright and must not be reproduced in part or in whole without prior written consent. Contractors must verify all dimensions on site before commencing work or preparing shop drawings.