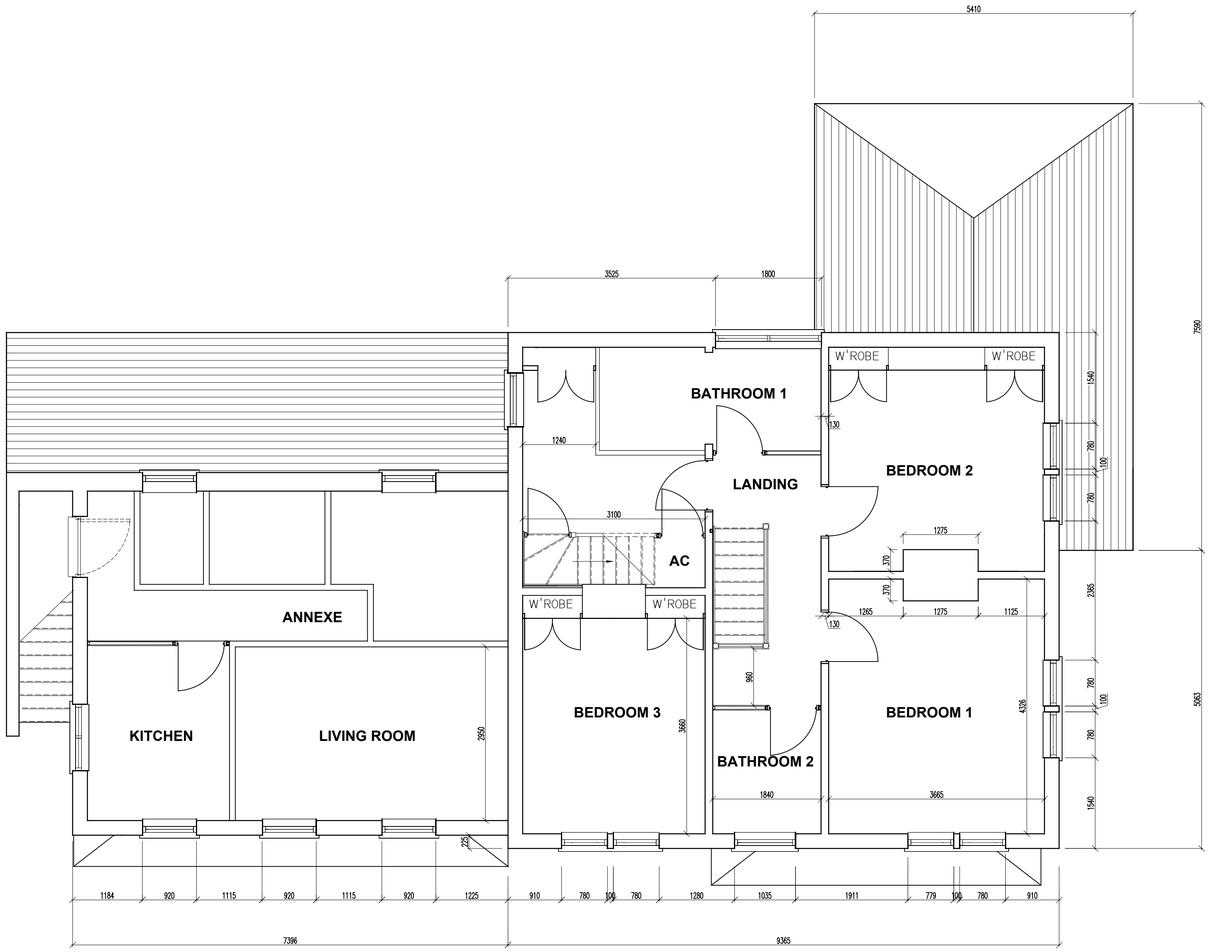

EXISTING FIRST FLOOR PLAN.

ALL ELEVATIONS ARE VIEWED FROM OUTSIDE UNLESS OTHERWISE STATED.

CONTRACT NUMBER: P-21015

REV	DATE	COMMENTS

CONTRACT :

Mytton Mill House, Forton Heath,
Montford Bridge, Shrewsbury
SY4 1HA

PENN ARCHITECTURAL
26 Main Road, Ketley Bank,
Telford. TF2 0DH
Tel : 01952 375394
Email : info@pennarchitectural.co.uk
Website : www.pennarchitectural.co.uk
Chartered Institute of Architectural Technologists
Registered Practice

DRAWING TITLE :

Existing First Floor Plan

SCALE A1	DRAWING ISSUE STATUS	
1:50	Planning	
DRAWN N.P	DRAWING No.	REV
DATE 01.04.2021	MMH-003	