

Notes:
 All works to be carried out in accordance with the current Building Regulations, British Standards and Codes of Practice and to the satisfaction of the Supervising Building Inspector.
 All dimensions are to be checked on site prior to the commencement of the works. Any discrepancies to be reported prior to the commencement of the relevant works.
DO NOT SCALE OFF THIS DRAWING.

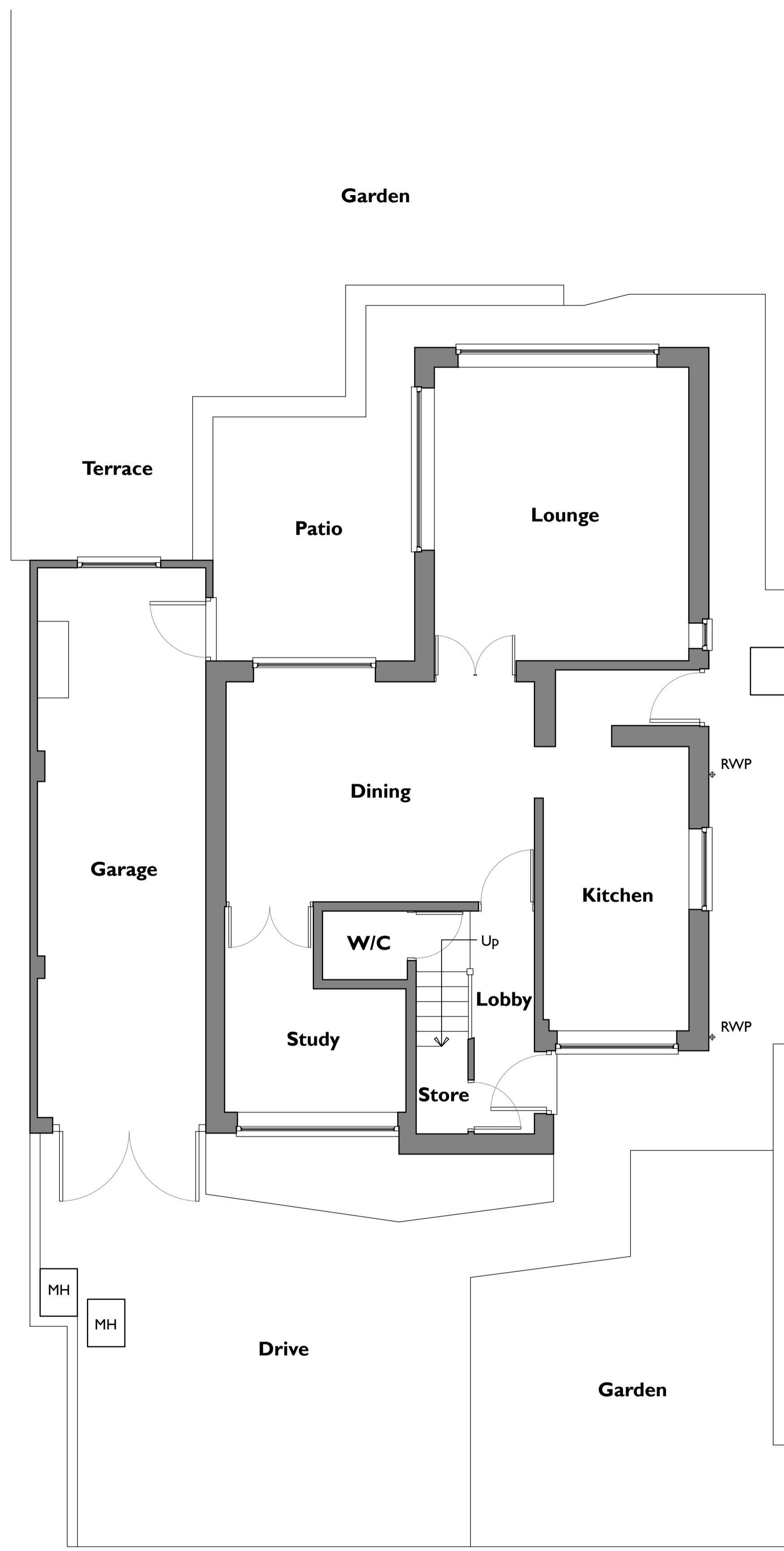

Ground Floor Plan:

0m 0.5m 1m 2.5m 1:50 at A1

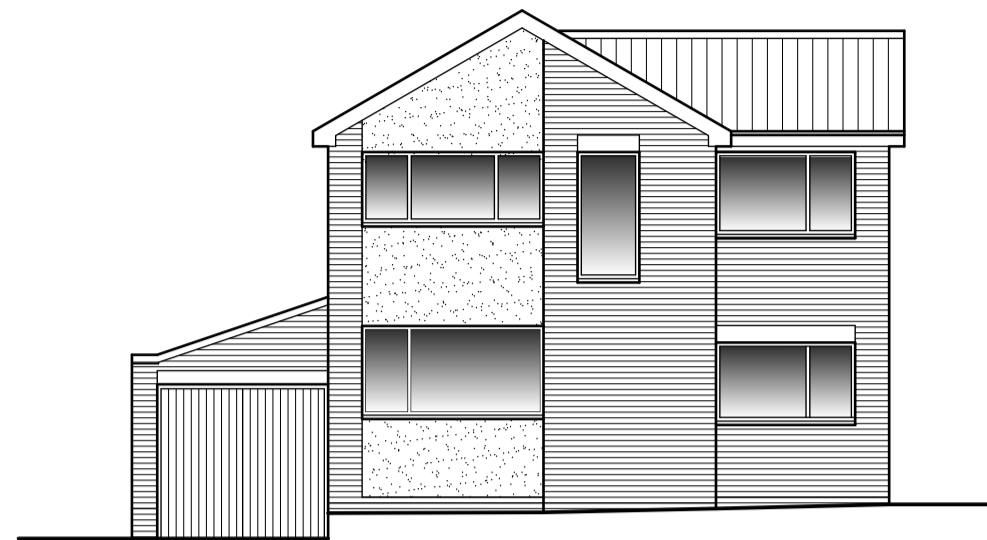
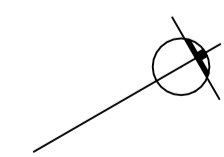

South East:

0m 1m 2m 5m 1:100 at A1

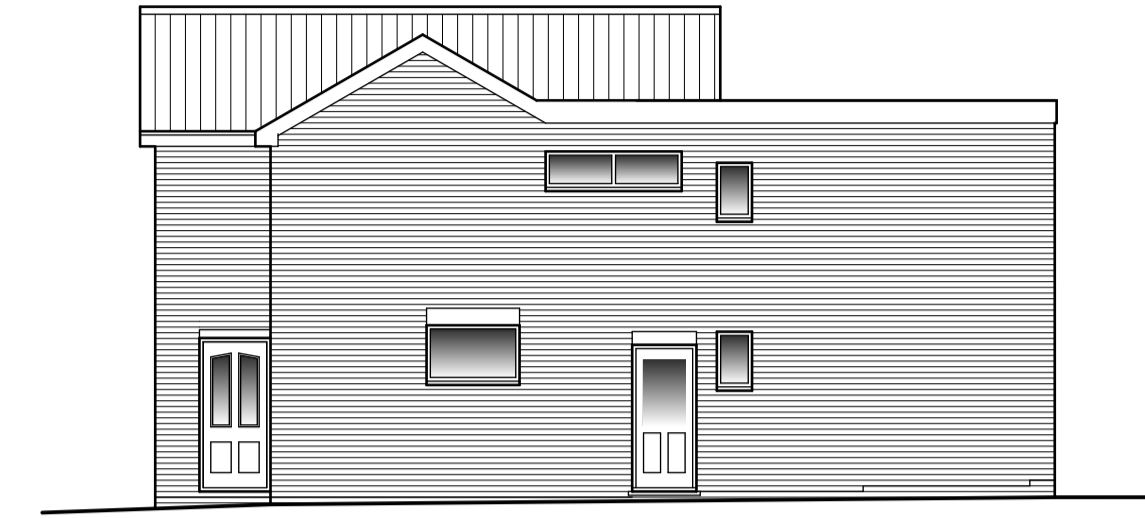

North East:

0m 1m 2m 5m 1:100 at A1



North West:

0m 1m 2m 5m 1:100 at A1

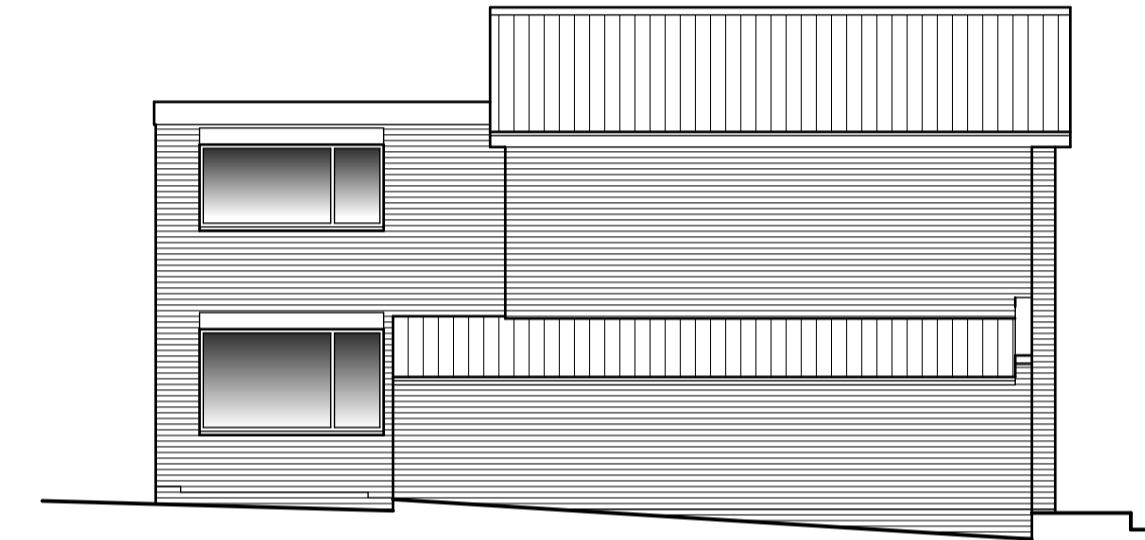

South West:

0m 1m 2m 5m 1:100 at A1

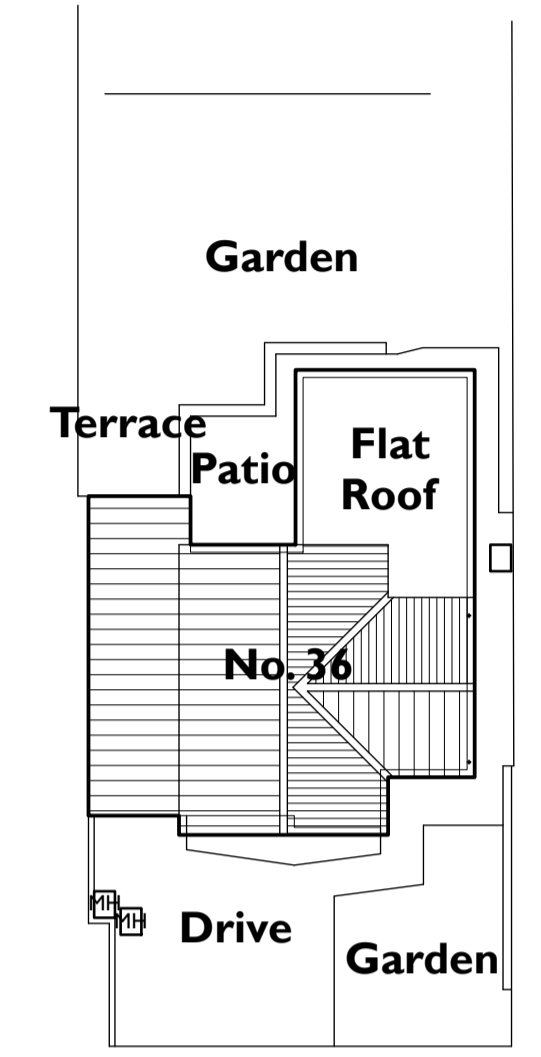

Site Plan:

0m 2m 4m 10m 1:200 at A1

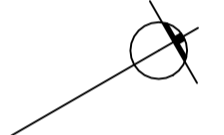

B	26.04.2021	Planning Application
A	18.04.2021	Client Review
Rev:	Date:	Description:

FHA ARCHITECTURAL SERVICES LIMITED
 54 EDEN WALK | BINGHAM | NOTTINGHAM | NG13 8YZ
 01949 358195 fhaarchitecturalservices@gmail.com

Project:
Proposed Extension & Alterations

Drawing Title:
Existing Layout

Project Address:
36 Yew Tree Lane, Gedling, Nottingham. NG4 4AL.

Client:
Mr & Mrs Robinson.

Drawn: DAB Scale (Size): 1:50, 1:100 & 1:200 @ A1 Date: March 2021

Drawing No: **21/ROBINSON/02 B** Revision:

PLANNING APPLICATION