

Notes:
 All works to be carried out in accordance with the current Building Regulations, British Standards and Codes of Practice and to the satisfaction of the Supervising Building Inspector.
 All dimensions are to be checked on site prior to the commencement of the relevant works.
 DO NOT SCALE OFF THIS DRAWING.

- Materials Legend**
- 01. Facing brickwork and mortar pointing to match existing.
 - 02. PVCu framed double glazed external doors and windows.
 - 03. Concrete interlocking roof tiles to match existing.
 - 04. PVCu soffit and fascia boards.
 - 05. Powder coated aluminium parapet capping.
 - 06. 68mm Ø PVC rain water pipes.
 - 07. Velux roof window.

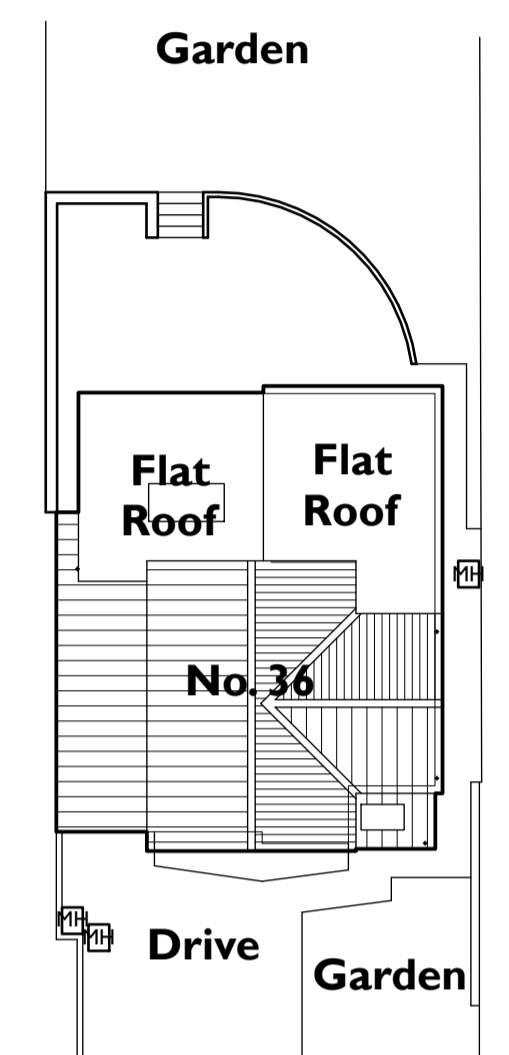
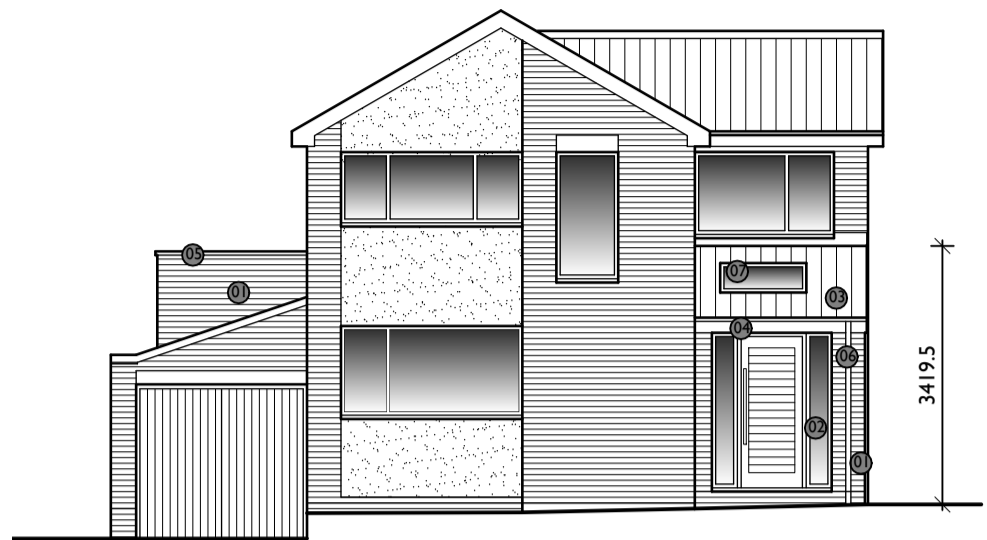
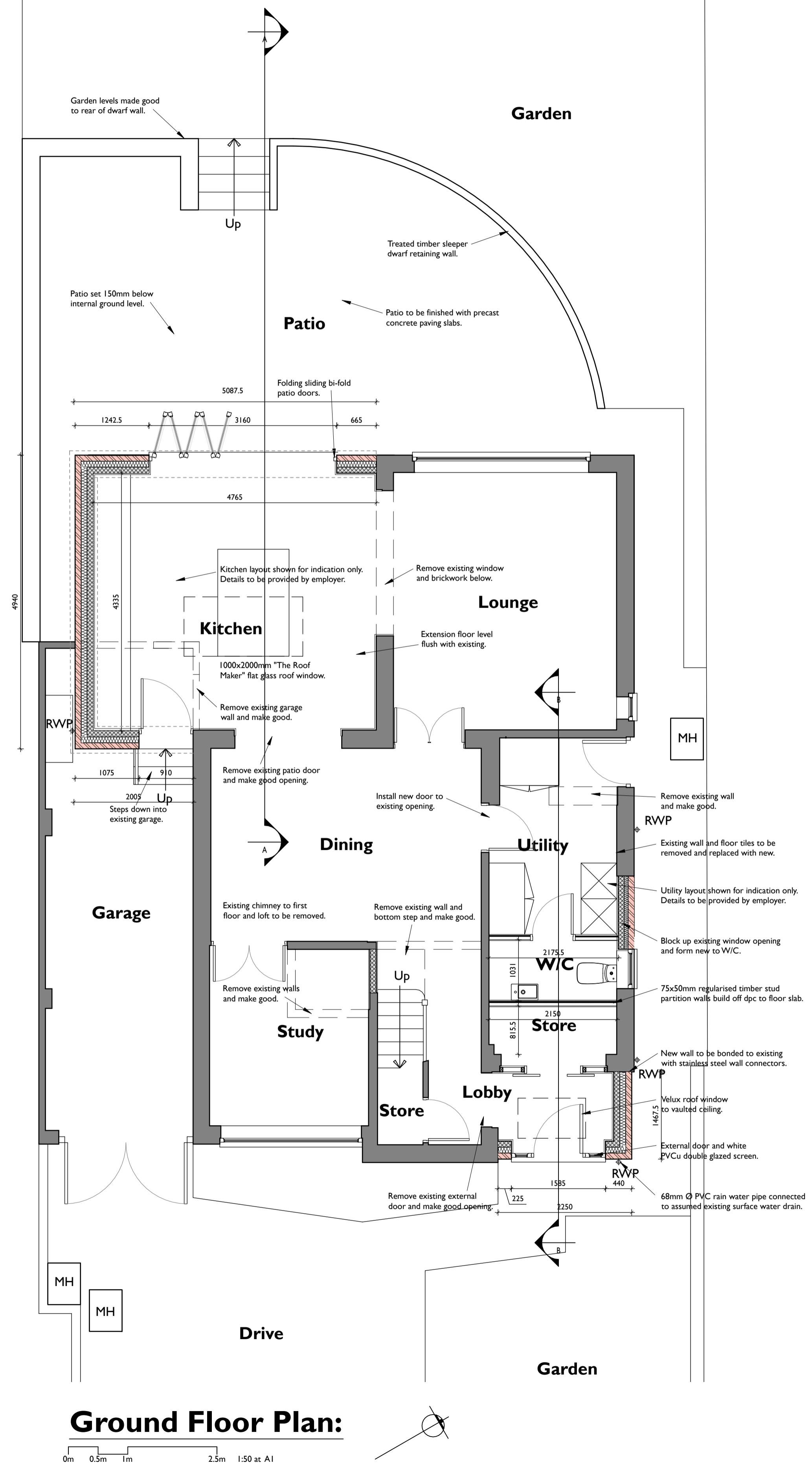

| Rev. | Date | Description |
|------|------------|---------------------------------|
| E | 13.05.2021 | Garage roof alterations omitted |
| D | 06.05.2021 | Client changes |
| C | 04.05.2021 | Client changes |
| B | 26.04.2021 | Planning Application |
| A | 18.04.2021 | Client Review |
| Rev. | Date | Description |

FHA ARCHITECTURAL SERVICES LIMITED
 54 EDEN WALK | BINGHAM | NOTTINGHAM | NG13 8YZ
 01949 358195 fhaarchitecturalservices@gmail.com

Project:
Proposed Extension & Alterations

Drawing Title:
Proposed Layout

Project Address:
36 Yew Tree Lane, Gedling, Nottingham, NG4 4AL.

Client:
Mr & Mrs Robinson.

Drawn: DAB
 Scale (Size): 1:50, 1:100 & 1:200 @ A1
 Date: April 2021

Drawing No: **21/ROBINSON/03 E**
 Revision:
PLANNING APPLICATION