

© This drawing and design are copyright.  
 Do not scale from this drawing. Use only figured dimensions. If in doubt, ask.  
 All dimensions are to be checked on site.  
 Any discrepancies should be reported immediately to the Architect.

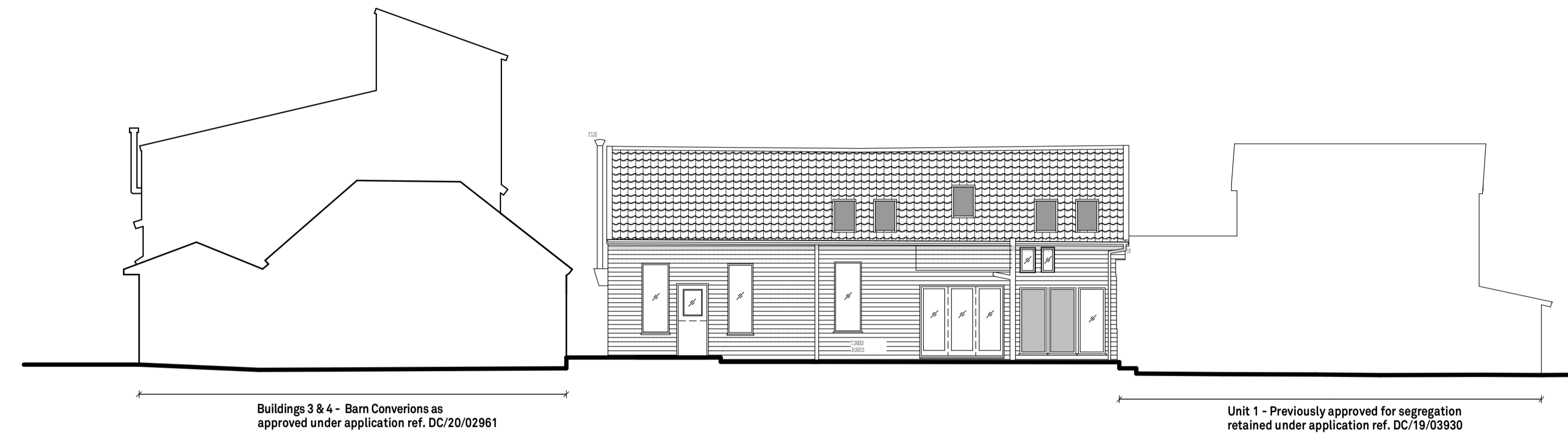

West Elevation

Buildings 3 & 4 - Barn Conversions as approved under application ref. DC/20/02961



South Elevation

Buildings 3 & 4 - Barn Conversions as approved under application ref. DC/20/02961

Unit 1 - Previously approved for segregation retained under application ref. DC/19/03930



East Elevation

Buildings 3 & 4 - Barn Conversions as approved under application ref. DC/20/02961

Unit 1 - Previously approved for segregation retained under application ref. DC/19/03930

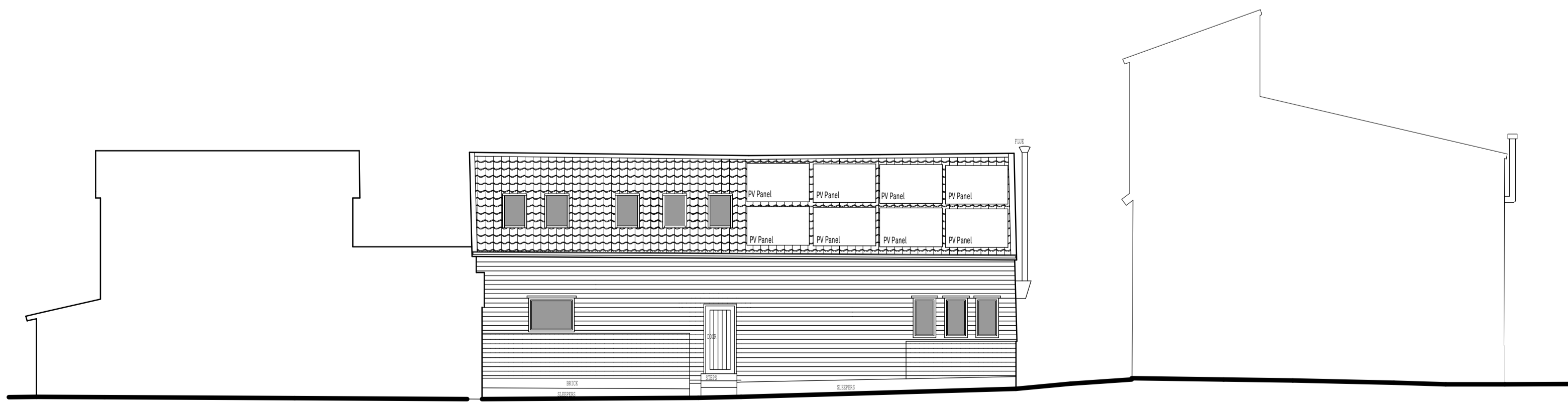

North Elevation

Unit 1 - Previously approved for segregation retained under application ref. DC/19/03930

Buildings 3 & 4 - Barn Conversions as approved under application ref. DC/20/02961

DATE	REV.	DESCRIPTION	DRAWN

**PatrickAllen&Associates Architects**  
 architects@patrickallen.org.uk | 2 Grange Business Centre  
 www.patrickallen.org.uk | Tommy Flowers Drive  
 +44 (0)1473 820660 | Grange Farm  
 Kesgrave, Ipswich  
 Suffolk, IP8 2BY

Project  
**Proposed Development at Grove Farm, Stonham Aspal, IP14 6BX**

Client  
**Andrew Newman**

Drawing Title  
**As Existing Elevations Building 1, 3 & 4**

Drawing Status  
**Planning**

Scale	Paper Size	Date	Drawn
1:100	A1	Feb 21	--

Drawing Number  
**4024-53**

© 2021 Patrick Allen & Associates Limited | Registered No: 4694261

