

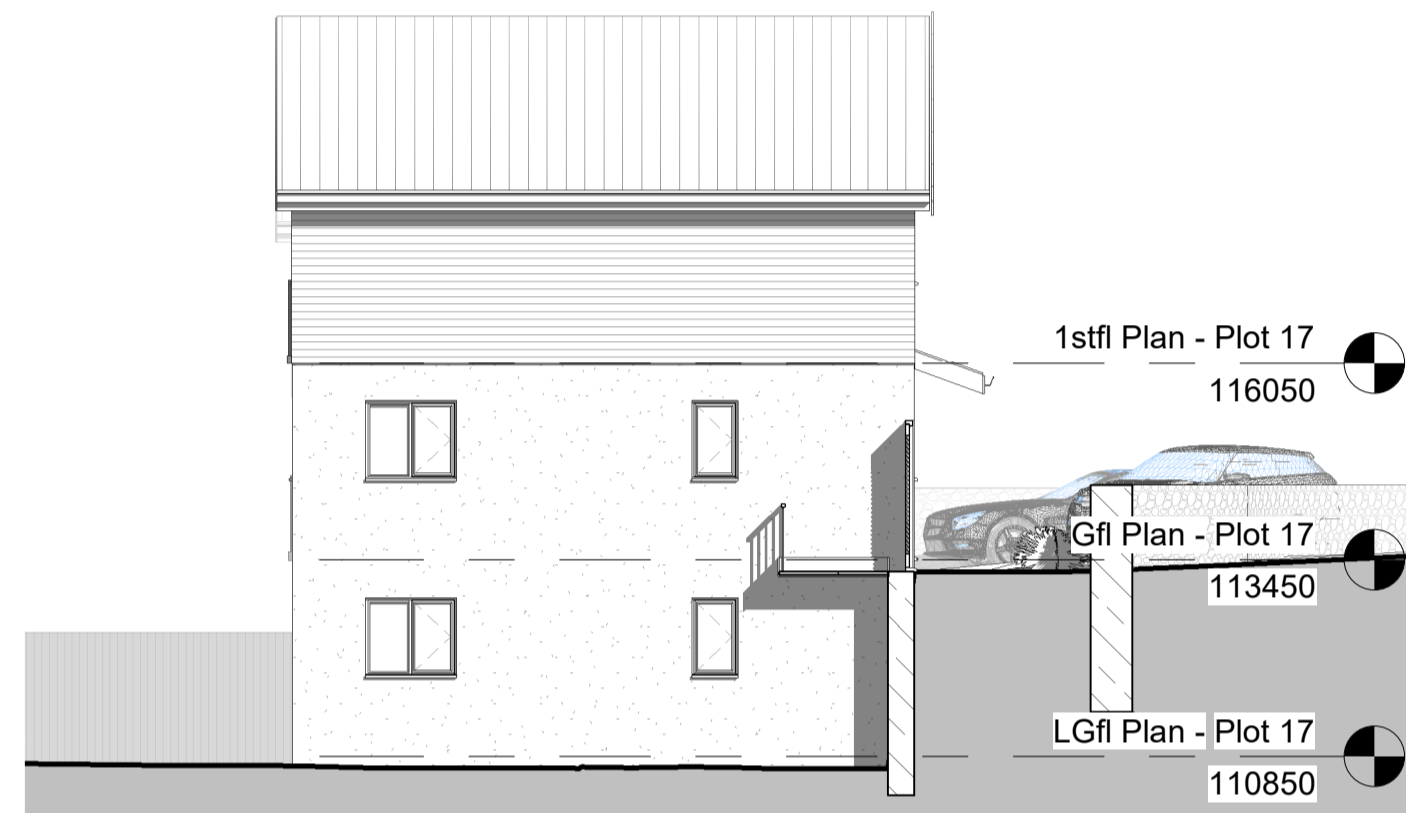

1 West Elevation - Plots 17 & 18
1 : 100

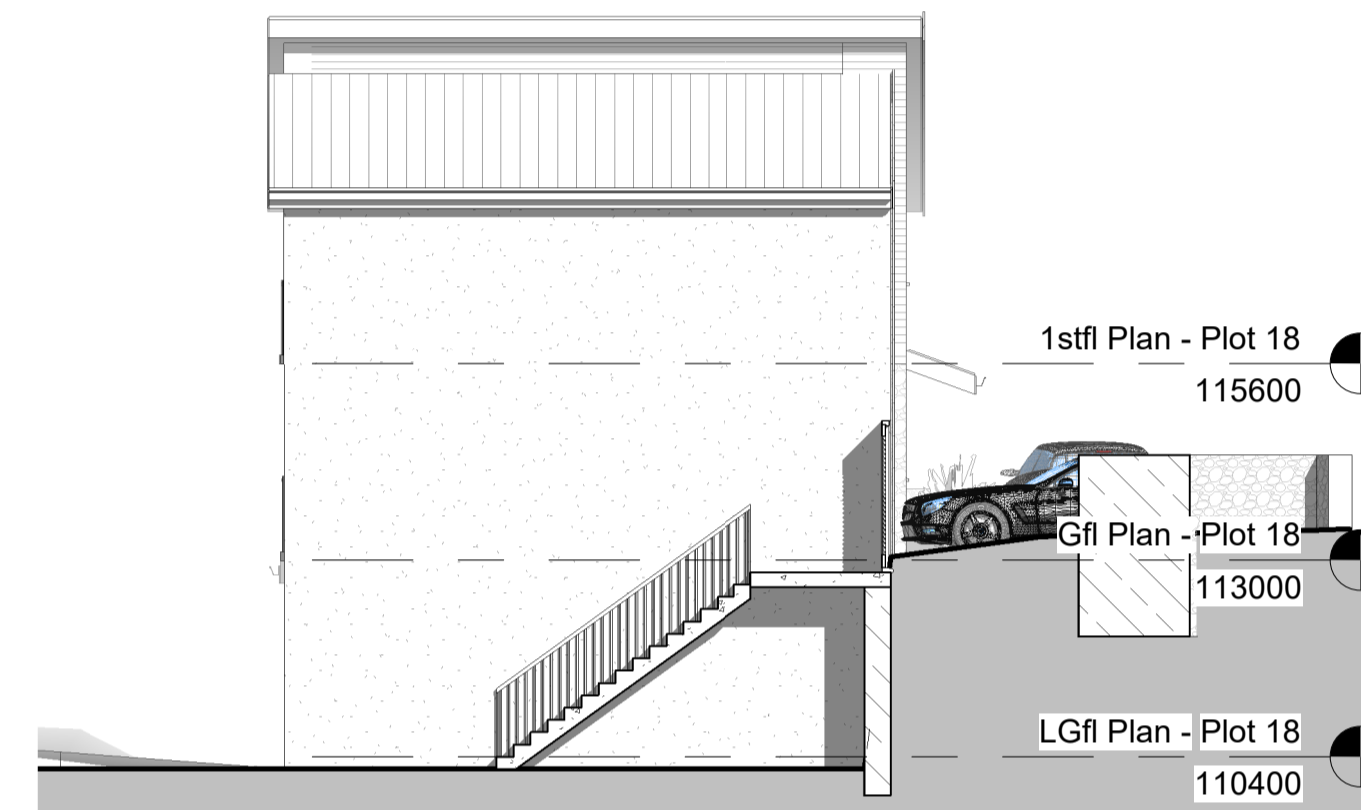

2 North Elevation - Plot 17
1 : 100



3 North Elevation - Plot 18
1 : 100



4 East Elevation - Plots 17 & 18
1 : 100

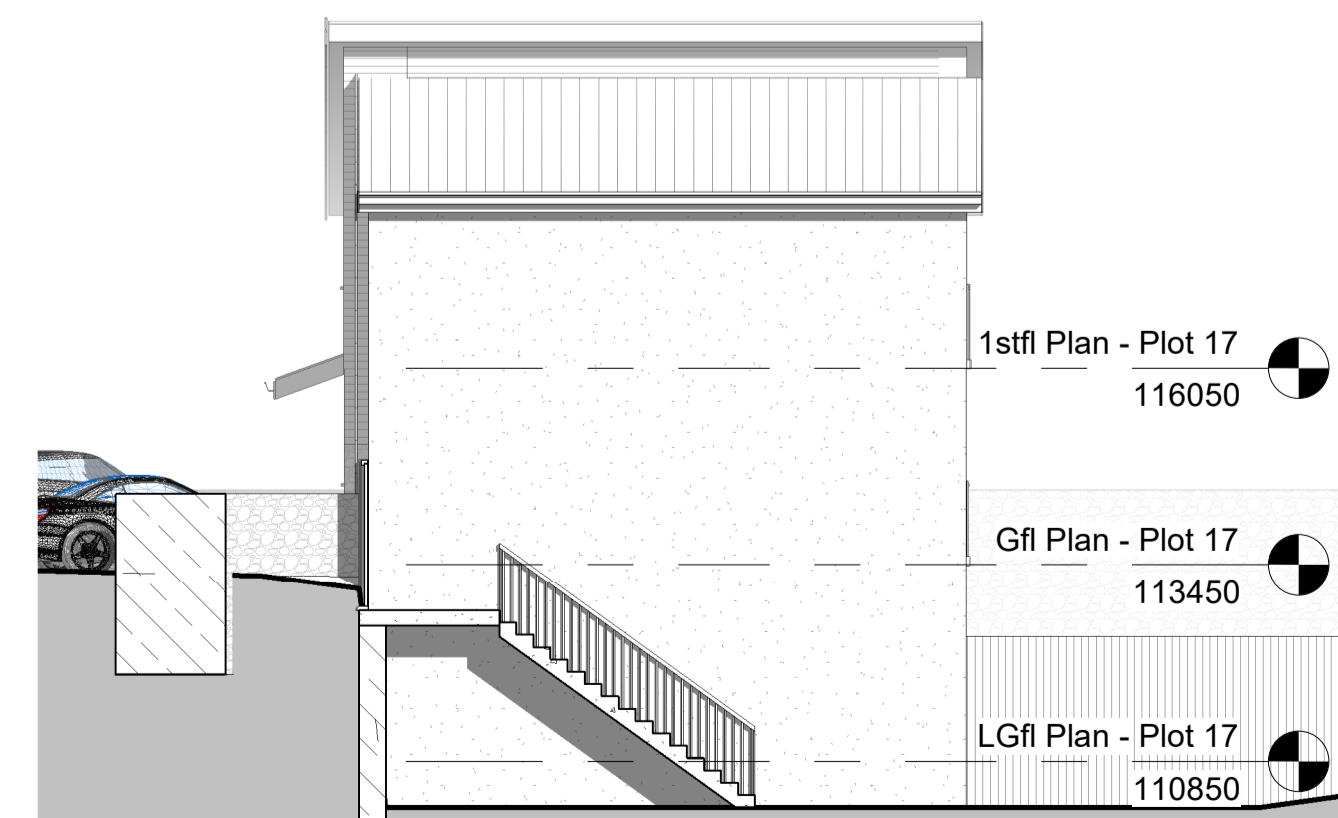

5 South Elevation - Plot 17
1 : 100

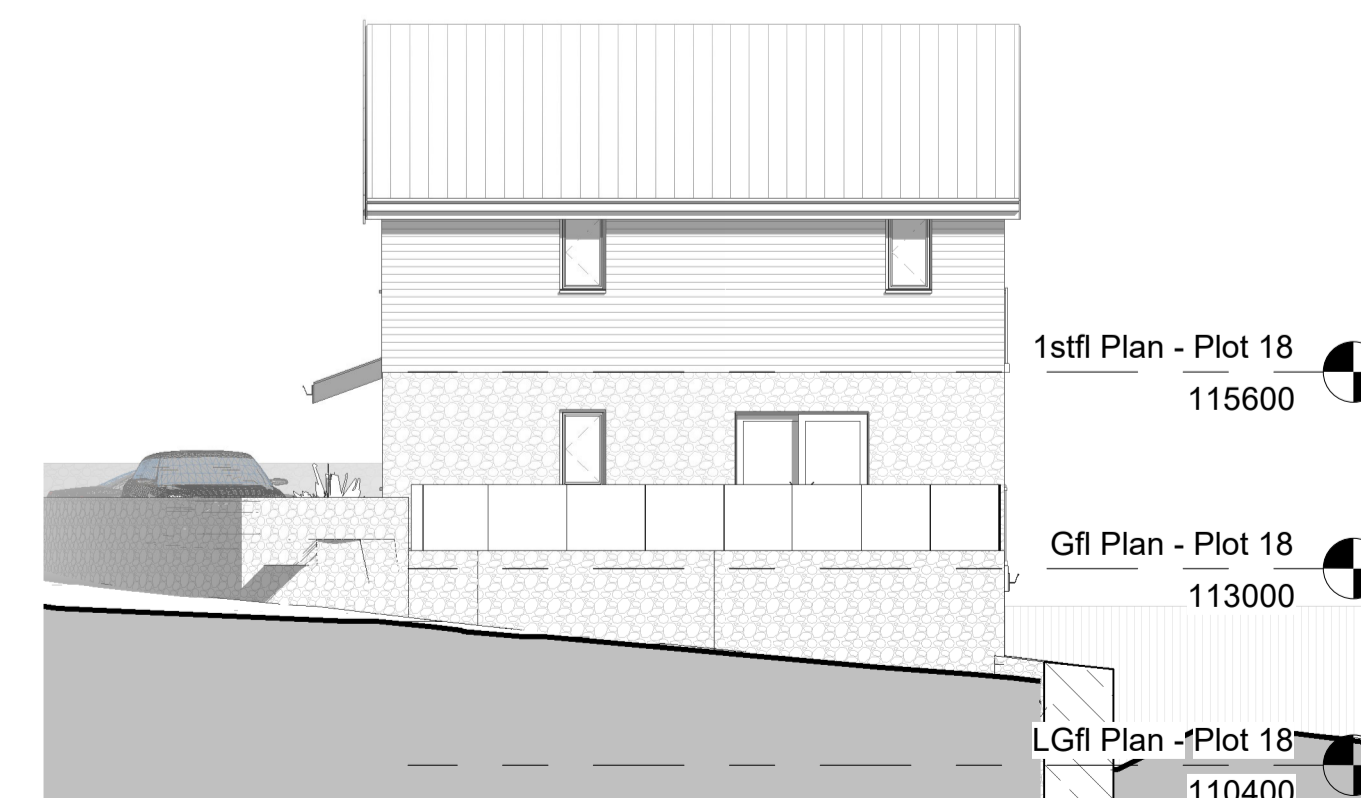

6 South Elevation - Plot 18
1 : 100

PROPOSED MATERIALS:

- Windows/Doors: Grey powder-coated Aluminium/Upvc
- Roof: Black colour-coated, standing seam metal roofing
- Walls: Smooth white render, Stegu stone tile facing & timber or similar cladding where shown

Notes:

1. This drawing is the copyright of the Architect and may not be reproduced without licence.
2. Do not scale off this drawing for construction purposes, use only figured dimensions.
3. All dimensions and levels are to be checked on site by the Contractor before the commencement of any work and any discrepancies reported to the Architect.
4. No responsibility can be accepted for errors arising on site due to unauthorised variations from the Architects drawings.
5. Depth, size and design of foundations shown are preliminary only, actual foundation, depth, size and design may differ depending on site conditions.
6. All Contractors must comply with their roles and responsibilities under the Construction (Design & Management) Regulations 2015

Rev	Description	Date
A	Plots 17 & 18 Client amendments	21/04/21
B	Plots 17 & 18 Client amendments	26/04/21

CODE	SUITABILITY DESCRIPTION



PROJECT
Carninney Rise, Carbis Bay

TITLE
Proposed Elevations - Plots 17 & 18

CLIENT
Carninney Rise Ltd

DRAWN BY: CAS CHECKED BY: CAS DATE: 16/04/21

SCALE (@ A1): 1 : 100 PROJECT NUMBER: 1930

DRAWING NUMBER: 1930-D21 REV: B

