

EXISTING ELEVATIONS

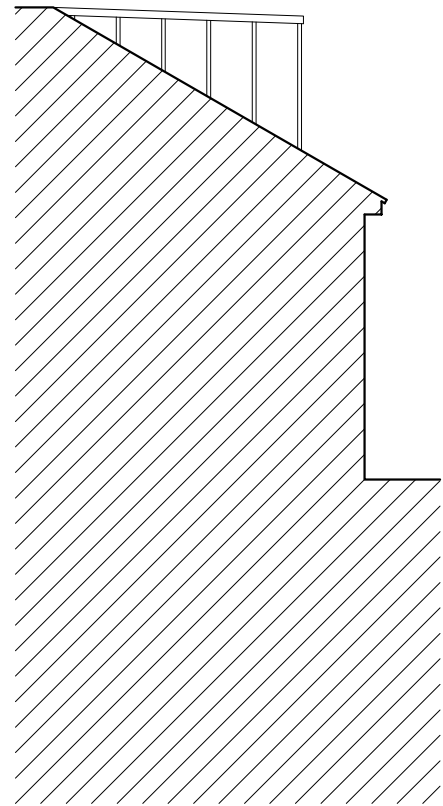

N.W. (SECTIONAL SIDE)
ELEVATION



S.W. (REAR) ELEVATION

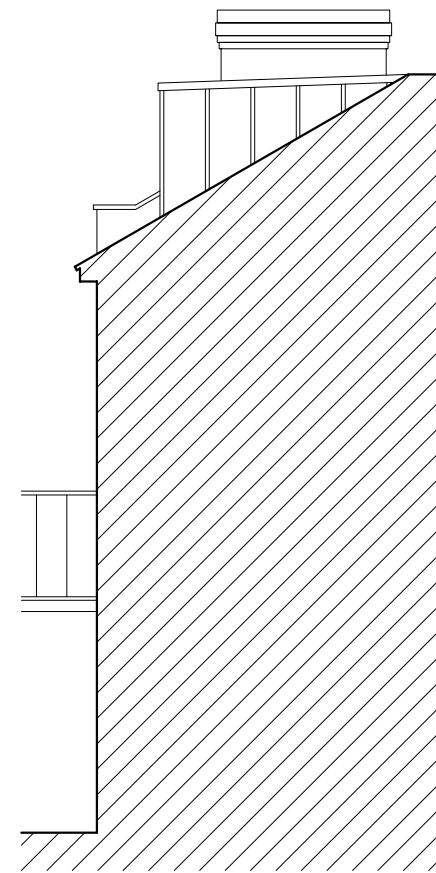

S.E. (SECTIONAL SIDE)
ELEVATION

EXISTING PLANS

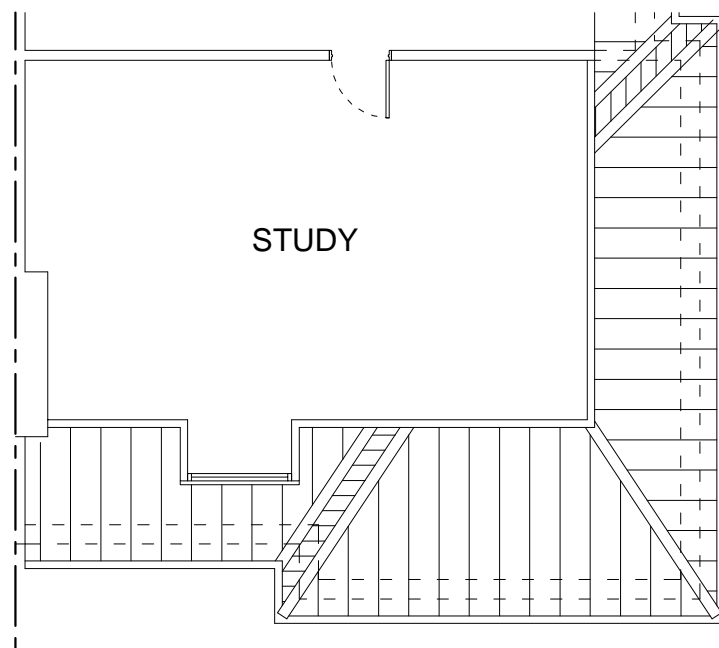

SECOND FLOOR PLAN (IN PART)

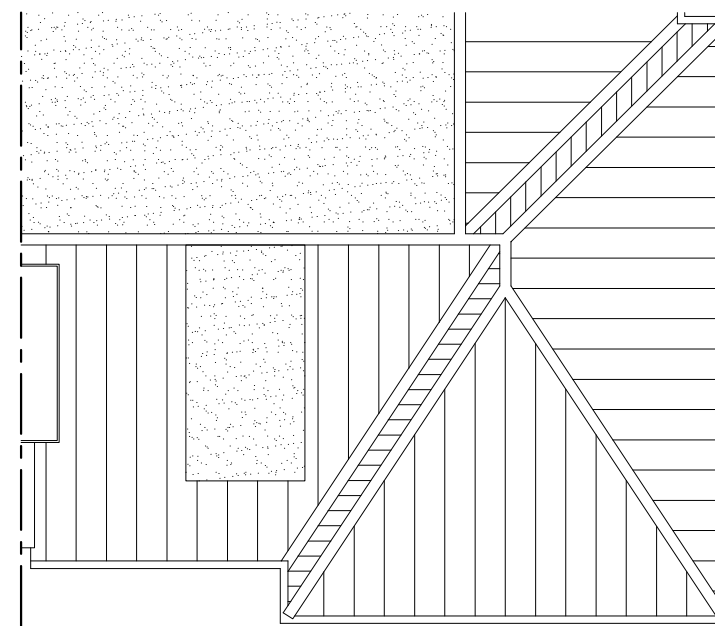

ROOF PLAN (IN PART)

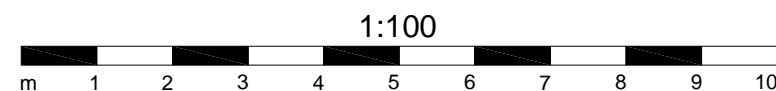

THIS DRAWING IS COPYRIGHT AND IS NOT TO BE USED FOR CONSTRUCTION UNLESS MARKED FOR CONSTRUCTION. THE CONTRACTOR IS RESPONSIBLE FOR ALL DIMENSIONS AND THE CORRECT SETTING OUT ON SITE. ONLY FIGURED DIMENSIONS ARE TO BE USED. IF IN DOUBT ASK. ALL MATERIALS AND WORKMANSHIP TO COMPLY WITH THE CURRENT BRITISH STANDARDS AND CODES OF PRACTICE. ANY STRUCTURAL WORK/CALCULATIONS ARE TO BE REFERRED TO A STRUCTURAL ENGINEER.

Issue Date Revision

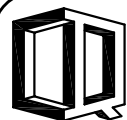

CADQWEST

Trym Lodge
1 Hambury Road
Westbury-on-Trym
Bristol
BS9 3HG
Telephone : 0117 909 6036
Mobile : 0797 976 7120
email : cadqwest@gmail.com

Project

19 WOODSTOCK ROAD
REDLAND
BRISTOL
BS6 7EL

Drawing Title

ENLARGE EXISTING DORMER
TO REAR TO INCORPORATE
FRENCH WINDOWS AND
BALCONY

EXISTING ELEVATIONS AND
PLANS

Job No.	0704211
Drawn	PB
Date	26.04.2021
Scale	1:100@A3
Dwg No.	PL01