

PROPOSED ELEVATIONS

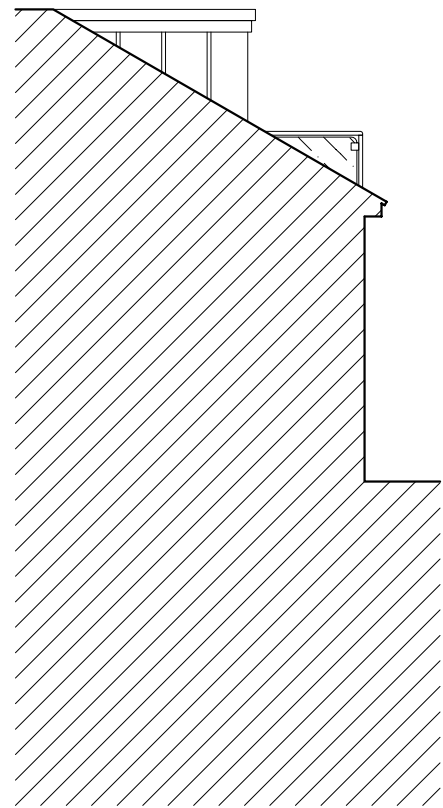

N.W. (SECTIONAL SIDE)
ELEVATION



S.W. (REAR) ELEVATION

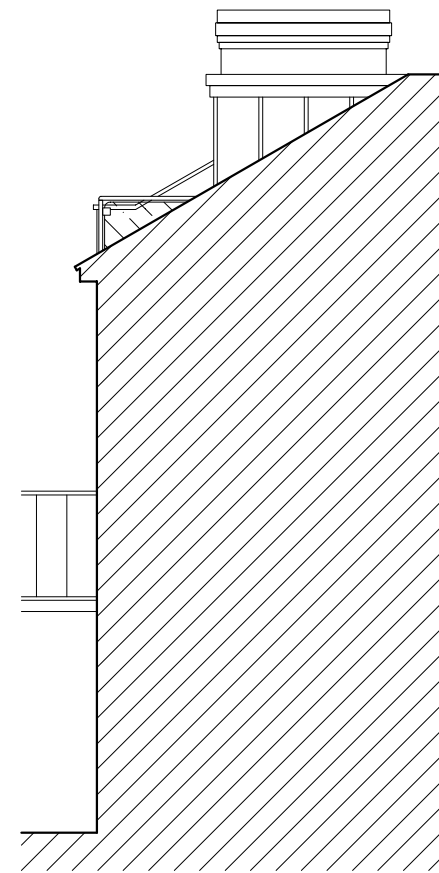

S.E. (SECTIONAL SIDE)
ELEVATION

PROPOSED PLANS

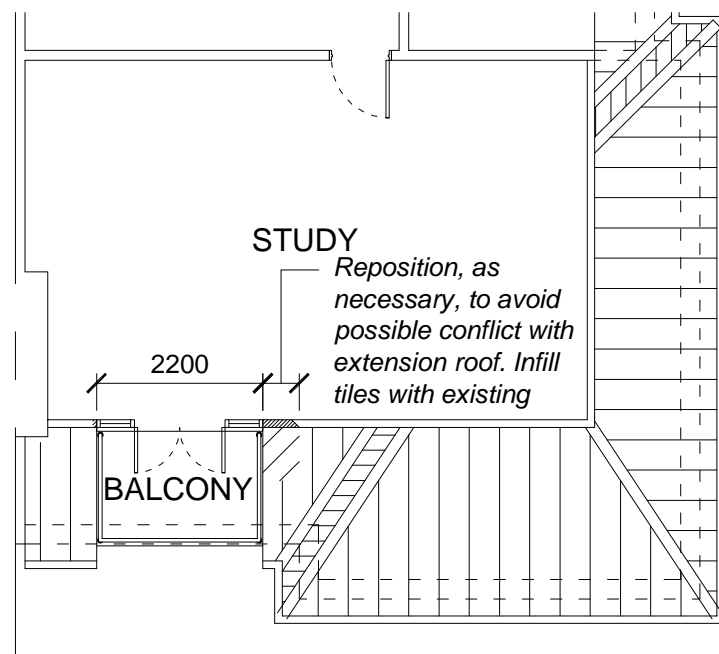

SECOND FLOOR PLAN (IN PART)

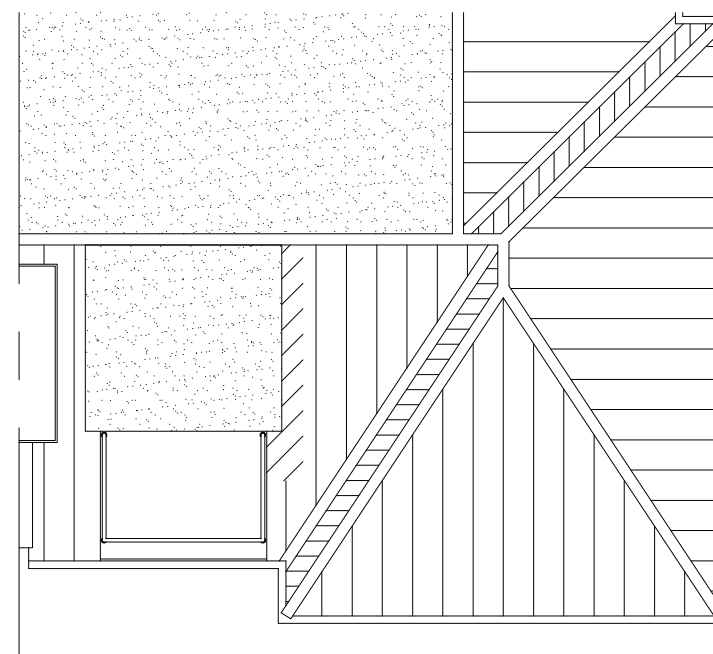

ROOF PLAN (IN PART)

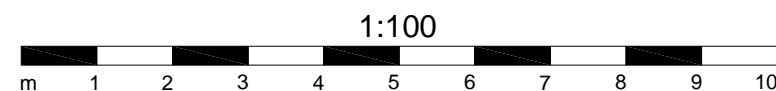

THIS DRAWING IS COPYRIGHT AND IS NOT TO BE USED FOR CONSTRUCTION UNLESS MARKED FOR CONSTRUCTION.
THE CONTRACTOR IS RESPONSIBLE FOR ALL DIMENSIONS AND THE CORRECT SETTING OUT ON SITE.
ONLY FIGURED DIMENSIONS ARE TO BE USED.
IF IN DOUBT ASK.
ALL MATERIALS AND WORKMANSHIP TO COMPLY WITH THE CURRENT BRITISH STANDARDS AND CODES OF PRACTICE.
ANY STRUCTURAL WORK/CALCULATIONS ARE TO BE REFERRED TO A STRUCTURAL ENGINEER.

Issue Date Revision

CADQWEST
 Trym Lodge
 1 Hambury Road
 Westbury-on-Trym
 Bristol
 BS9 3HG
 Telephone : 0117 909 6036
 Mobile : 0797 976 7120
 email : cadqwest@gmail.com

Project
 19 WOODSTOCK ROAD
 REDLAND
 BRISTOL
 BS6 7EL

Drawing Title
ENLARGE EXISTING DORMER TO REAR TO INCORPORATE FRENCH WINDOWS AND BALCONY
 PROPOSED ELEVATIONS AND PLANS

Job No.	0704211
Drawn	PB
Date	26.04.2021
Scale	1:100@A3
Dwg No.	PL02