

# PROPOSED PLANS

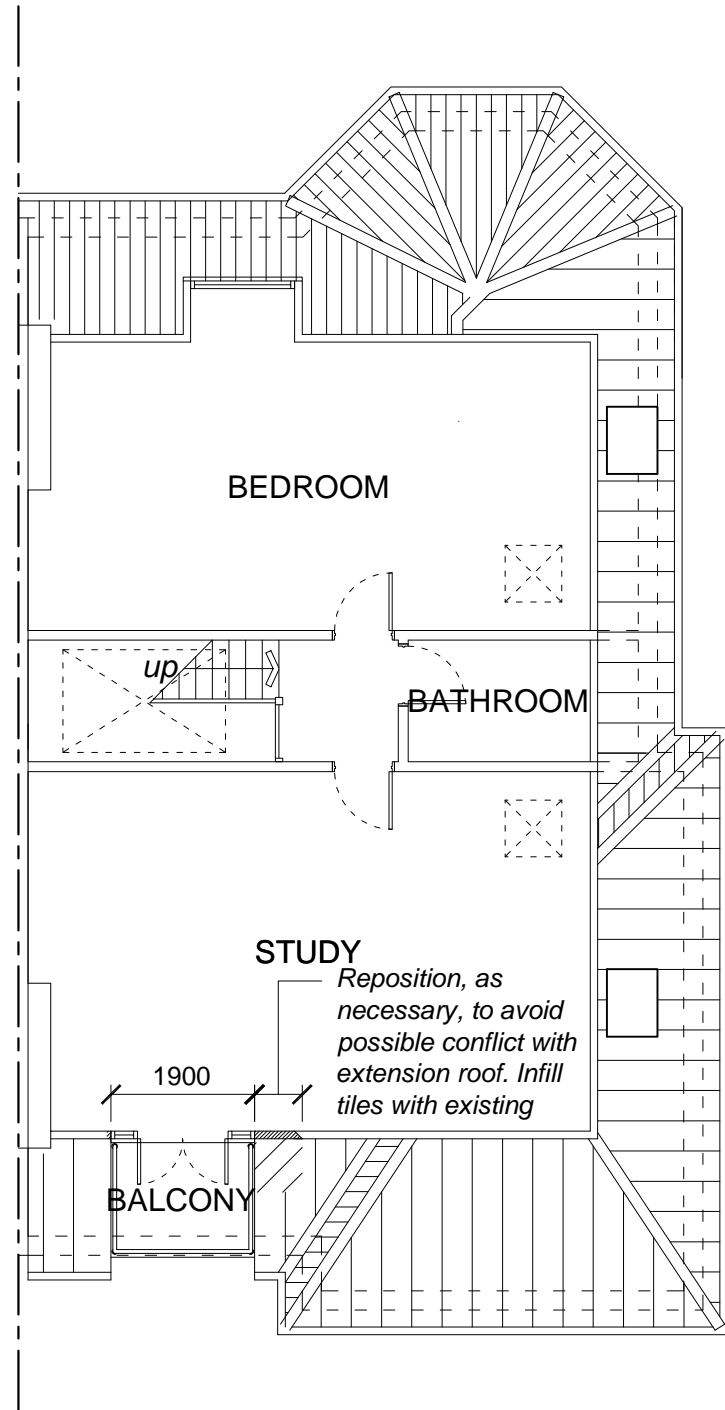

SECOND FLOOR PLAN (IN PART)

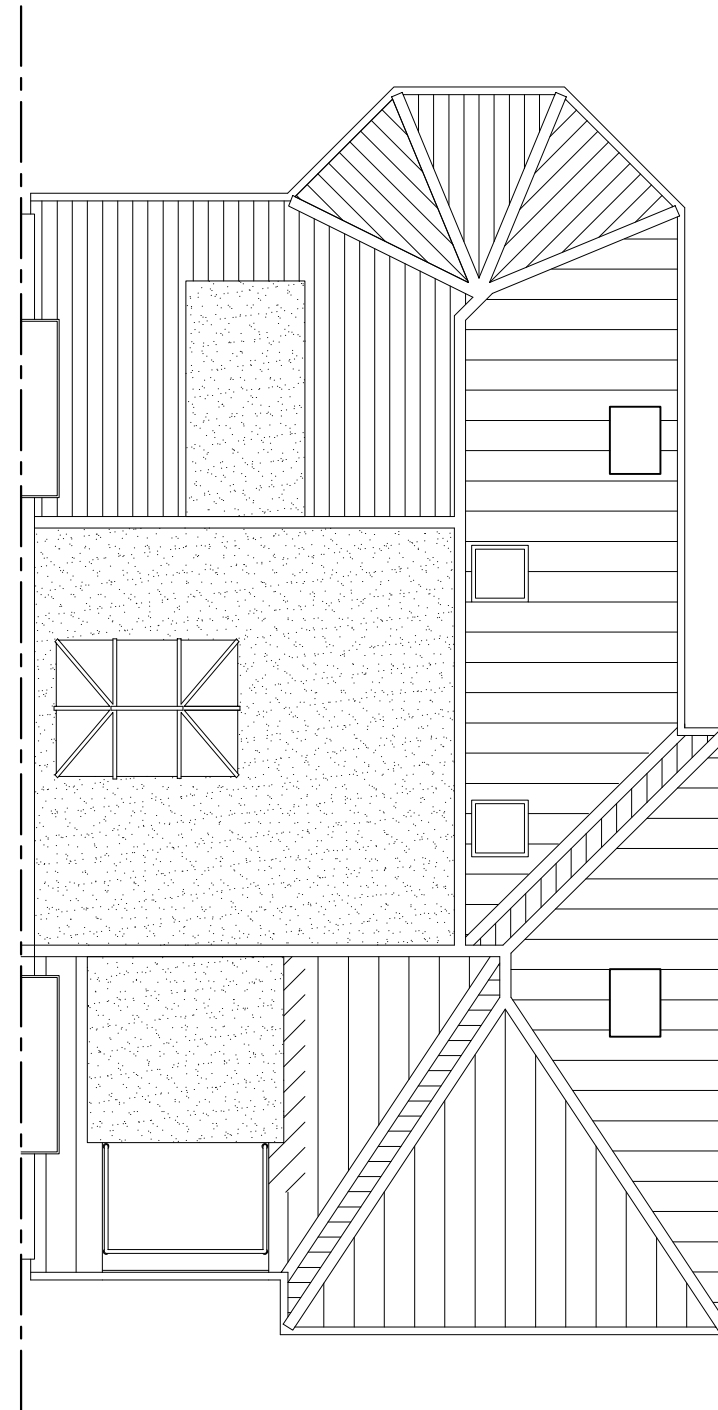

ROOF PLAN (IN PART)

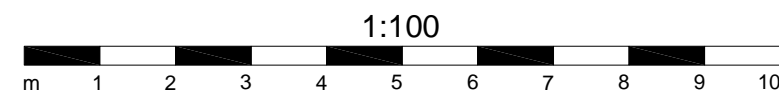

THIS DRAWING IS COPYRIGHT AND IS NOT TO BE USED FOR CONSTRUCTION UNLESS MARKED FOR CONSTRUCTION.  
 THE CONTRACTOR IS RESPONSIBLE FOR ALL DIMENSIONS AND THE CORRECT SETTING OUT ON SITE. ONLY FIGURED DIMENSIONS ARE TO BE USED. IF IN DOUBT ASK.  
 ALL MATERIALS AND WORKMANSHIP TO COMPLY WITH THE CURRENT BRITISH STANDARDS AND CODES OF PRACTICE.  
 ANY STRUCTURAL WORK/CALCULATIONS ARE TO BE REFERRED TO A STRUCTURAL ENGINEER.

Issue	Date	Revision

**CADQWEST**  
 Trym Lodge  
 1 Hambury Road  
 Westbury-on-Trym  
 Bristol  
 BS9 3HG  
 Telephone : 0117 939 6636  
 Mobile : 0797 976 7120  
 email : cadqwest@gmail.com

Project

19 WOODSTOCK ROAD  
 REDLAND  
 BRISTOL  
 BS6 7EL

Drawing Title

**ENLARGE EXISTING DORMER TO REAR TO INCORPORATE FRENCH WINDOWS AND BALCONY**

PROPOSED PLANS

Job No.	0704211
Drawn	PB
Date	26.04.2021
Scale	1:100@A3
Dwg No.	PL05