

Proposed elevation

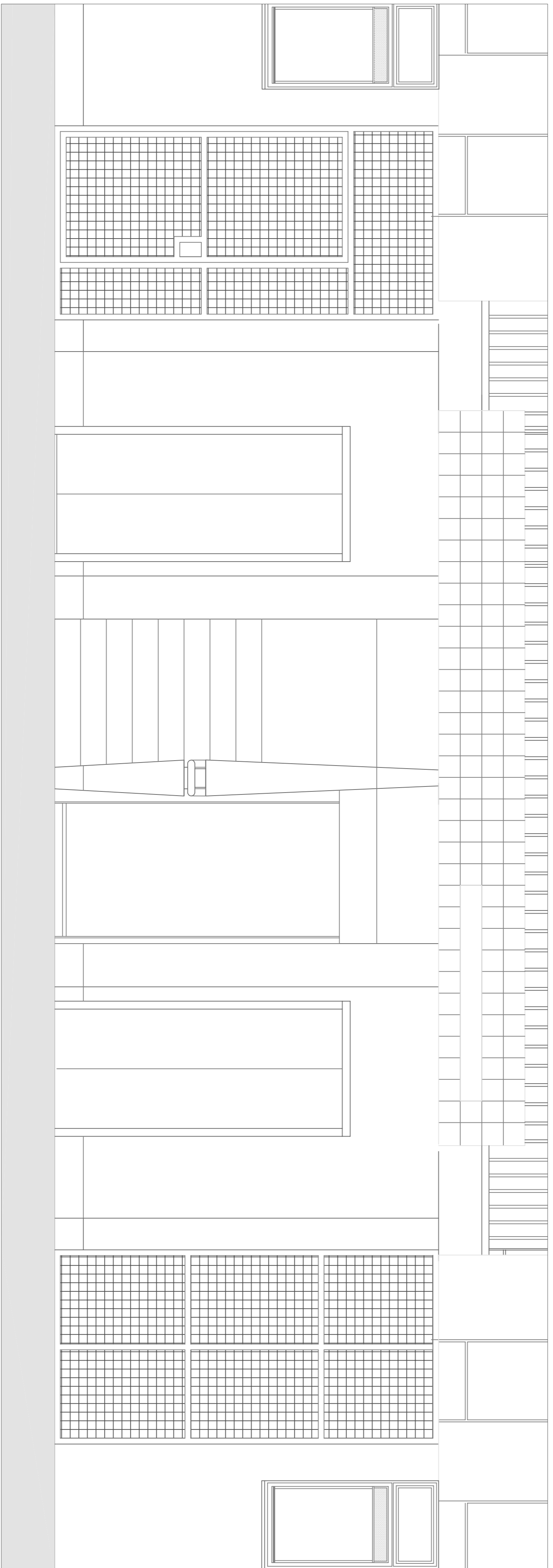

Existing elevation

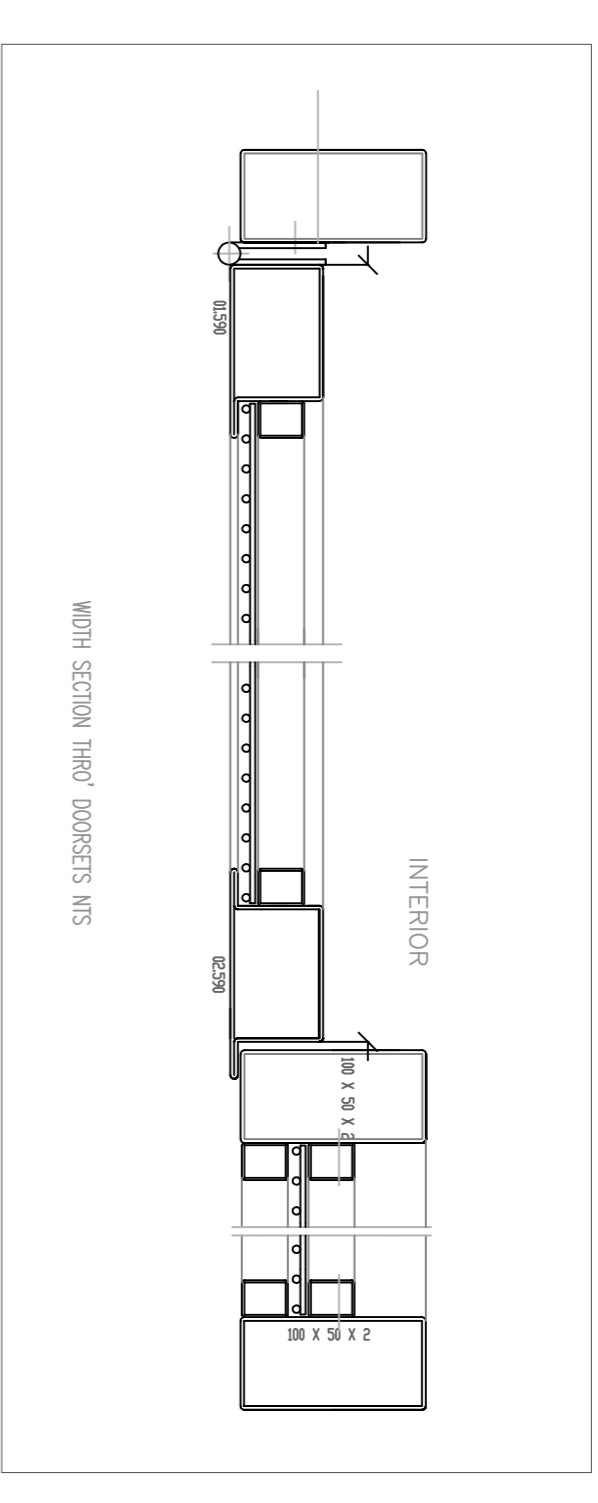
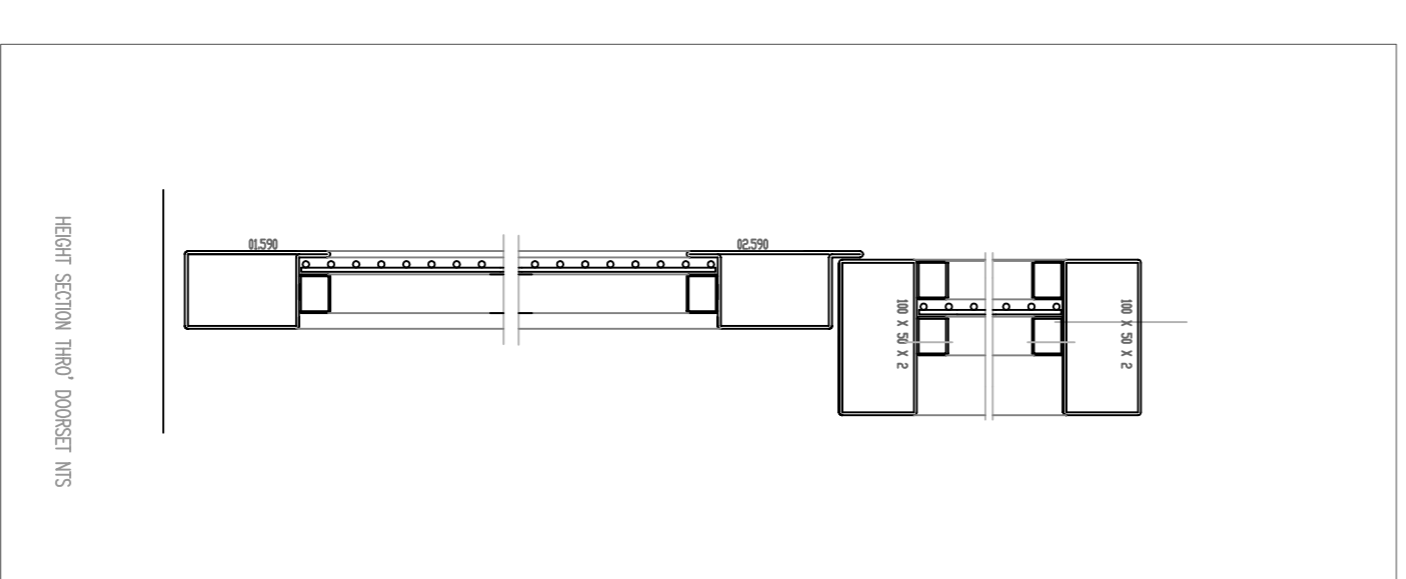

rev	description	date	by	checked

<p>client AXIS EUROPE PLC 3 Tramway Avenue, London, E15 4PN</p>	<p>Parker Associates Limited THE BEECHES CHURCH RD FINGRINGHOE COLCHESTER ESSEX CO5 7BN</p>
--	--

<p>project Proposed security gates Marlow House, Halffield Estate London, W2 6HU</p>	<p>drawing Existing and proposed details</p>
--	--

<p>scale 1:20</p>	<p>date 09/21</p>
<p>drawing no. 11</p>	<p>REV. -</p>