

PROPOSED NORTH ELEVATION 1:100 @ A3

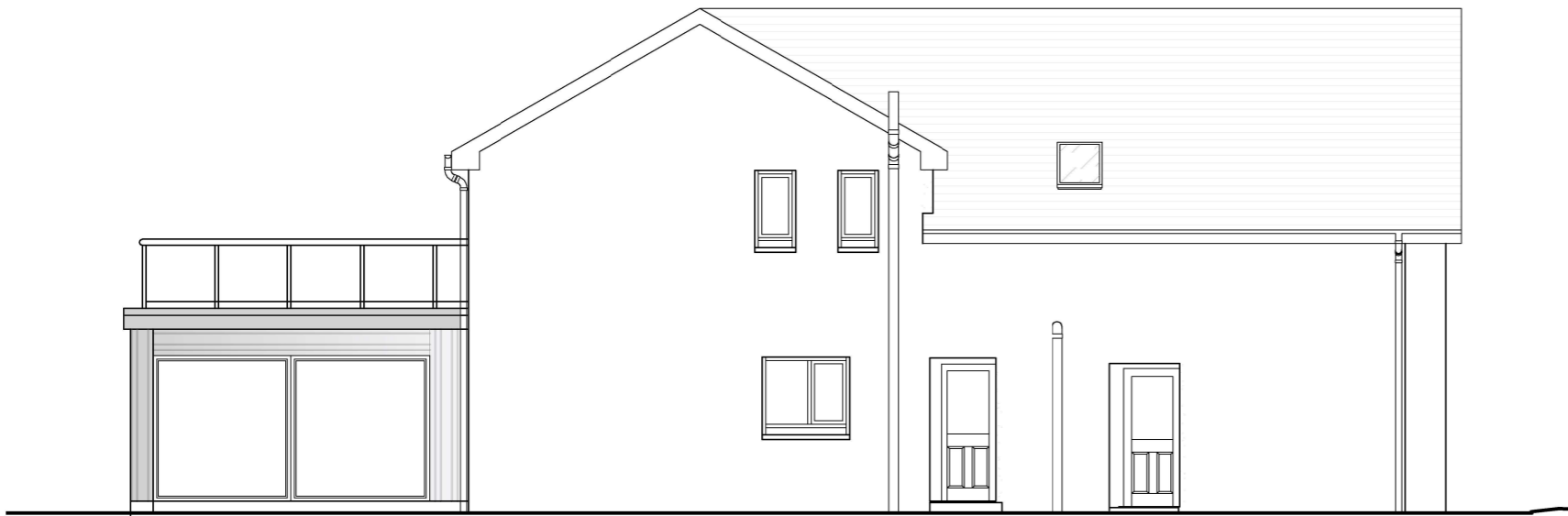

PROPOSED EAST ELEVATION 1:100 @ A3



PROPOSED SOUTH ELEVATION 1:100 @ A3

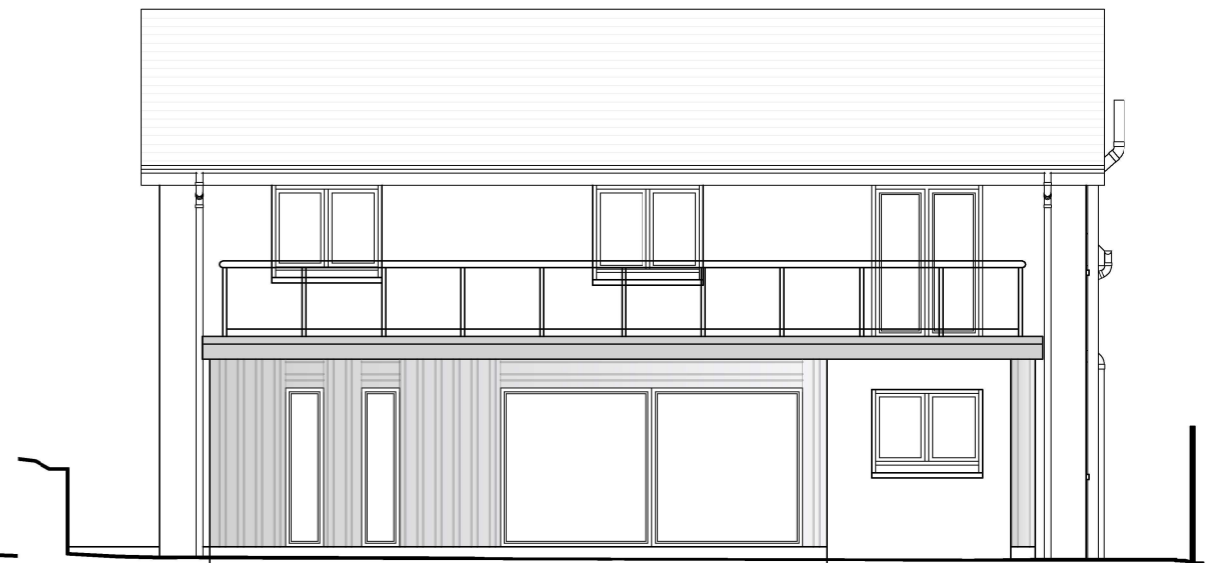

PROPOSED WEST ELEVATION 1:100 @ A3

MATERIALS:

- WALLS - HARLING TO NORTH ELEVATION TO MATCH EXISTING
- GREY CEDRAL LININGS TO WEST & SOUTH ELEVATIONS
- ROOF - SARNAFIL WITH COMPOSITE DECKING ON BALCONY
- WINDOWS - GREY UPVC
- BALUSTRADE - GLASS

REV.	DATE	DESCRIPTION
CLIENT :		MR & MRS CAMERON
PROJECT :		EXTENSION & INTERNAL ALTERATIONS 2 IRVINEMUIR PARK, DRUMOAK
TITLE :		PROPOSED ELEVATIONS
 KATRINA DENHOLM ARCHITECT		
ORIG. SIZE:	A3	DRAWING No. :
SCALE:	1:100	KHD-A1347-P-01-004
SHEET No. :	1 of 1	REV :