

GROUND FLOOR PLAN

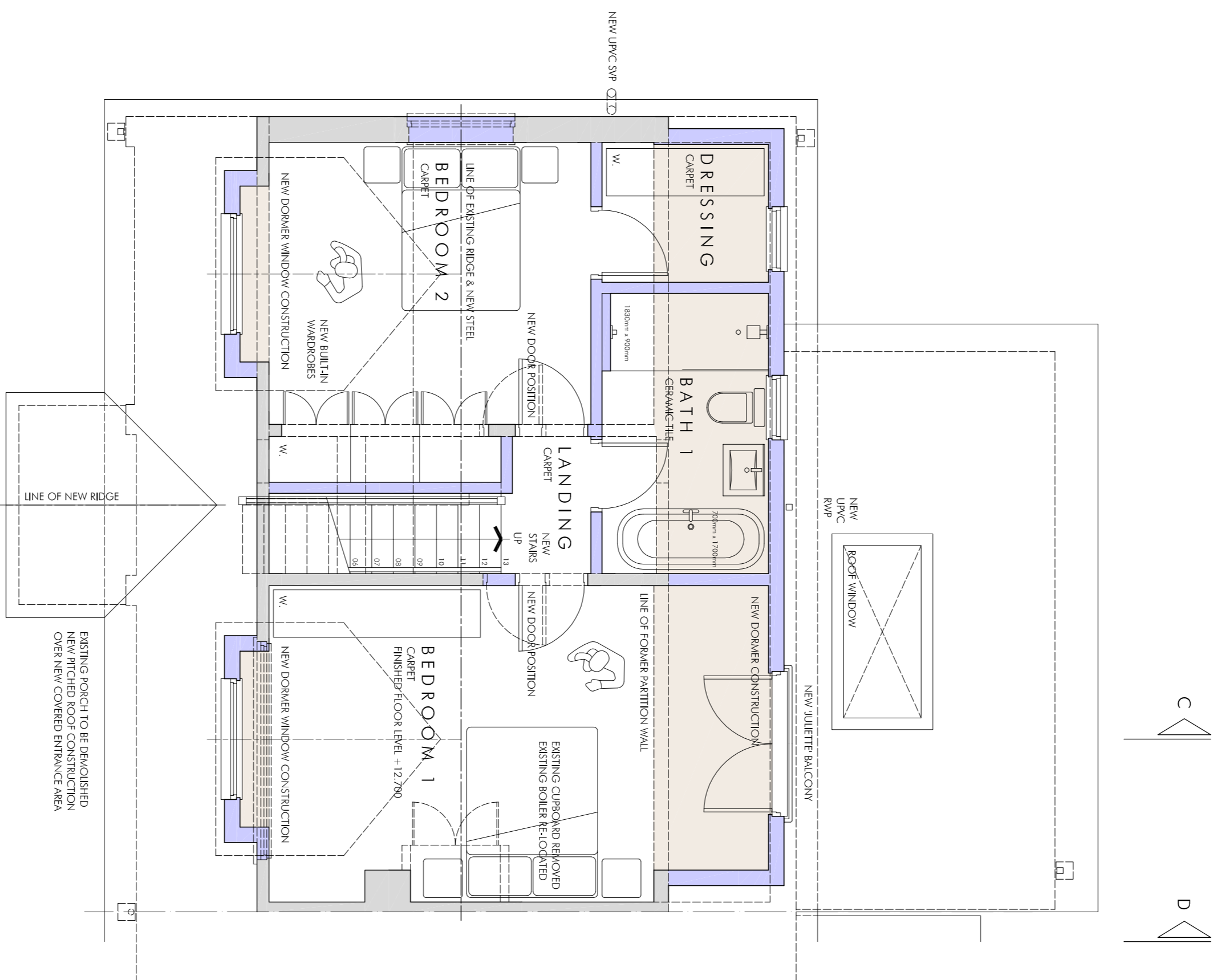

FIRST FLOOR PLAN

CEDAR AVENUE

ahd
 architect
 32 LAVERTON ROAD
 LYTHAM ST. ANNES
 FY8 1EW
 t : 01253 720551
 m : 07951 478818
 email : ahd.lh@bhinterai.com

drawing : PROPOSED ARRANGEMENT
 GROUND & FIRST FLOOR PLANS

client : MS CATHERINE ASHTON
 project : 8 CEDAR AVENUE
 BRYNING WITH WARTON
 LANCASHIRE
 PR4 1DB

architects designers planners
 anthony hart design

drawing no. :	2111	(02)	06
drawing status :	DESIGN DRAWING		
scale :	1:50 @ A1		
date :	28.04.2021		
drawn :	ADH		