

Existing First Floor Plan View  
Scale 1:50

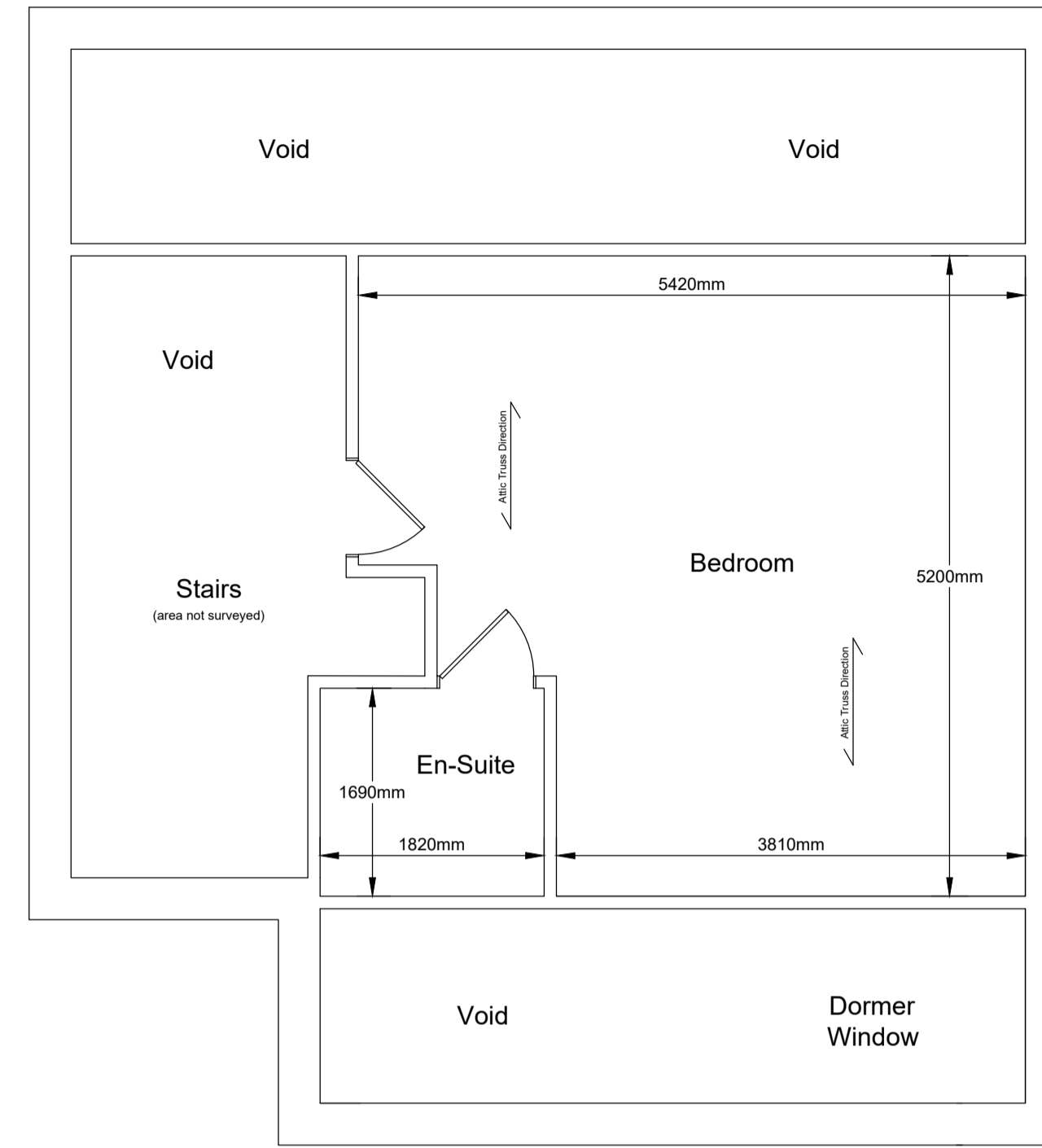

Existing Second Floor Plan View  
Scale 1:50

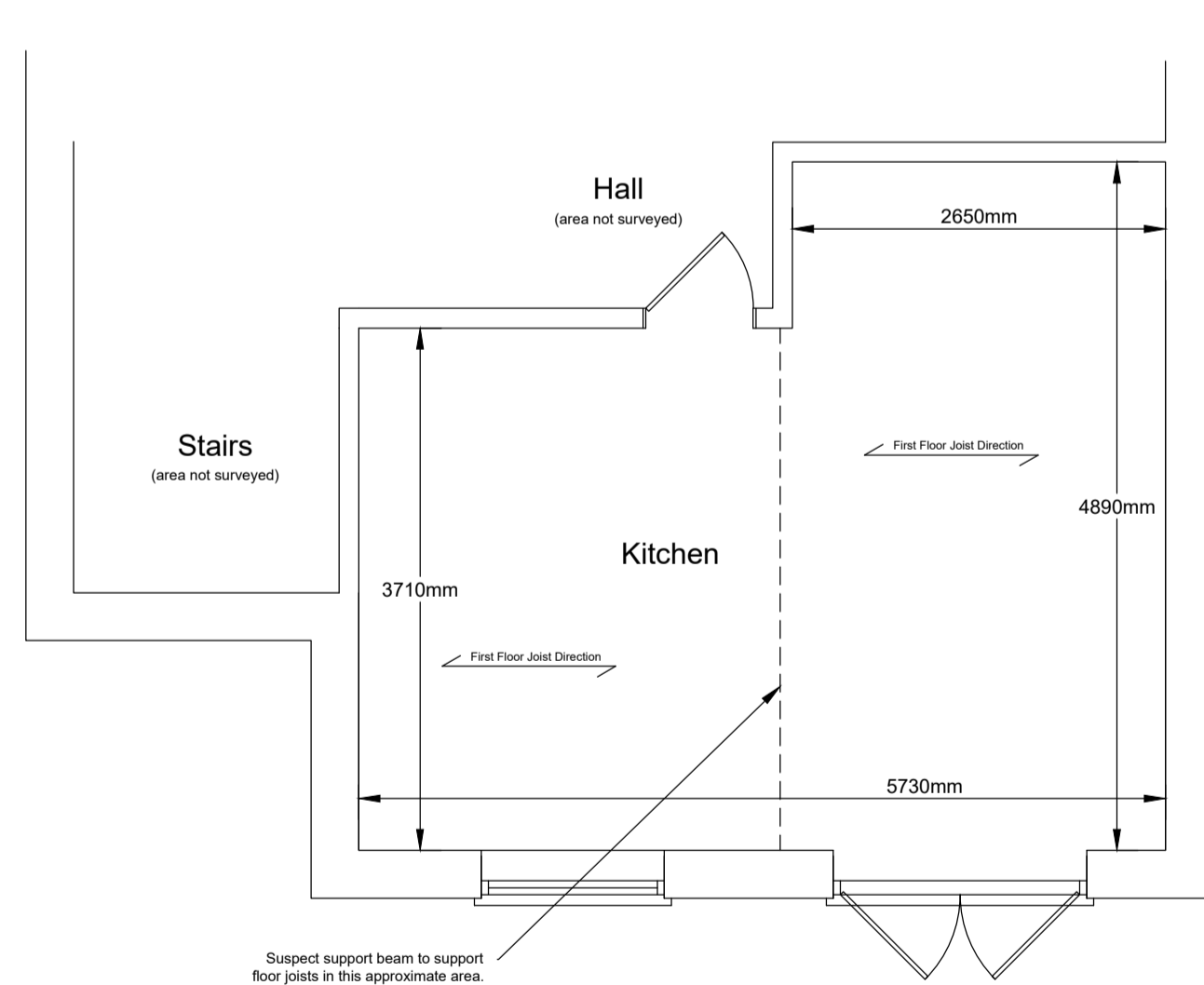

Existing Ground Floor Plan View  
Scale 1:50

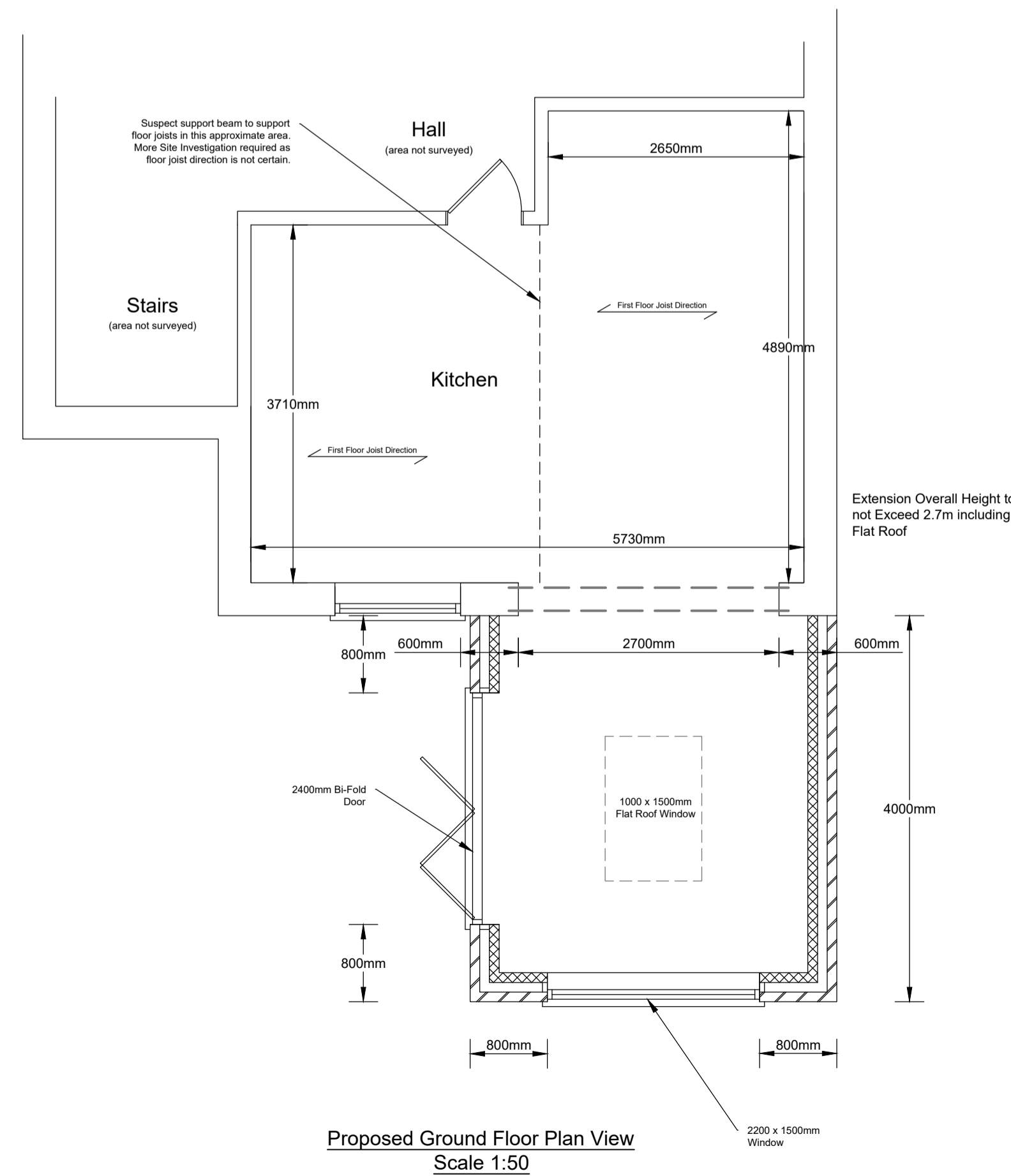

Proposed Ground Floor Plan View  
Scale 1:50

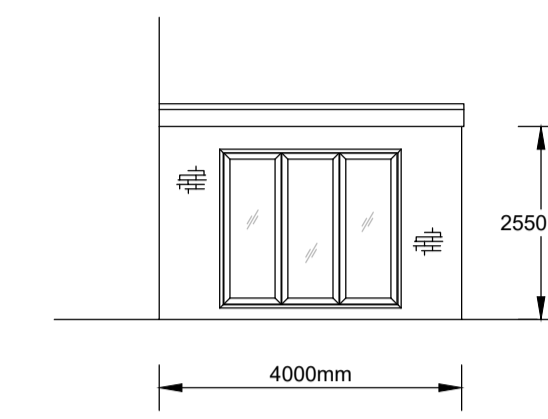

Proposed Side South Elevation  
Scale 1:100

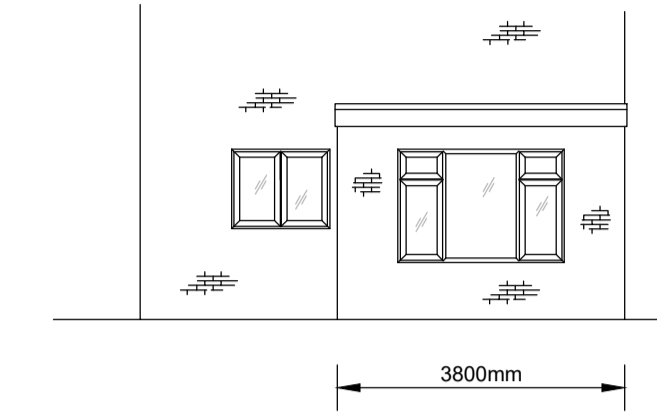

Proposed Rear East Elevation  
Scale 1:100

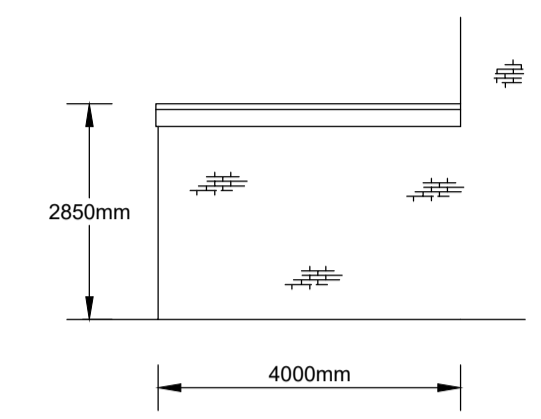

Proposed Side North Elevation  
Scale 1:100

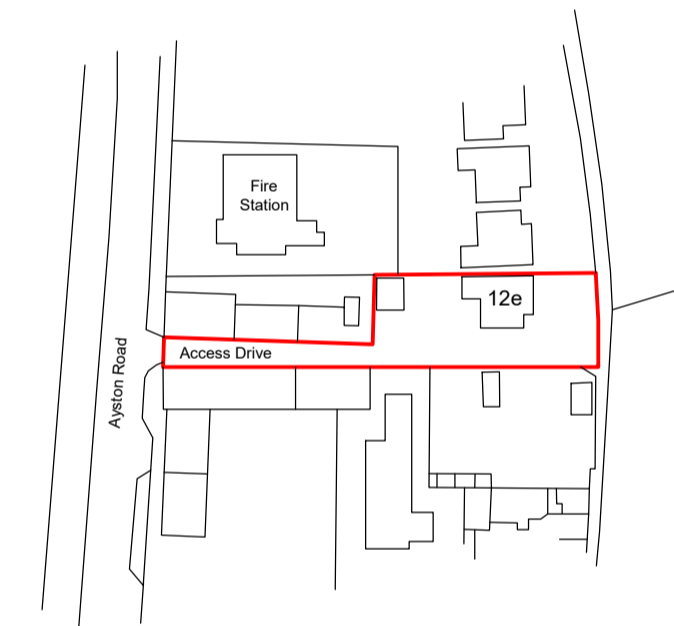

Location Plan  
Scale 1:1250  
Licence No. 100053151



Site / Block Plan  
Scale 1:500

Proposed rear extension to dwelling for:-  
Mr & Mrs P Sargeant  
12e Ayston Road, Uppingham, LE15 9RL  
Drawing No. A1-30-04-2021 Rev 1  
Robin Taylor 01664 857456  
Email:- taylorrobin@ntlworld.com