

NOTES:

Broken lines indicates partitions doors and fittings to be removed



Broken line indicates extent of alterations



EXISTING SITE SECTION C-C

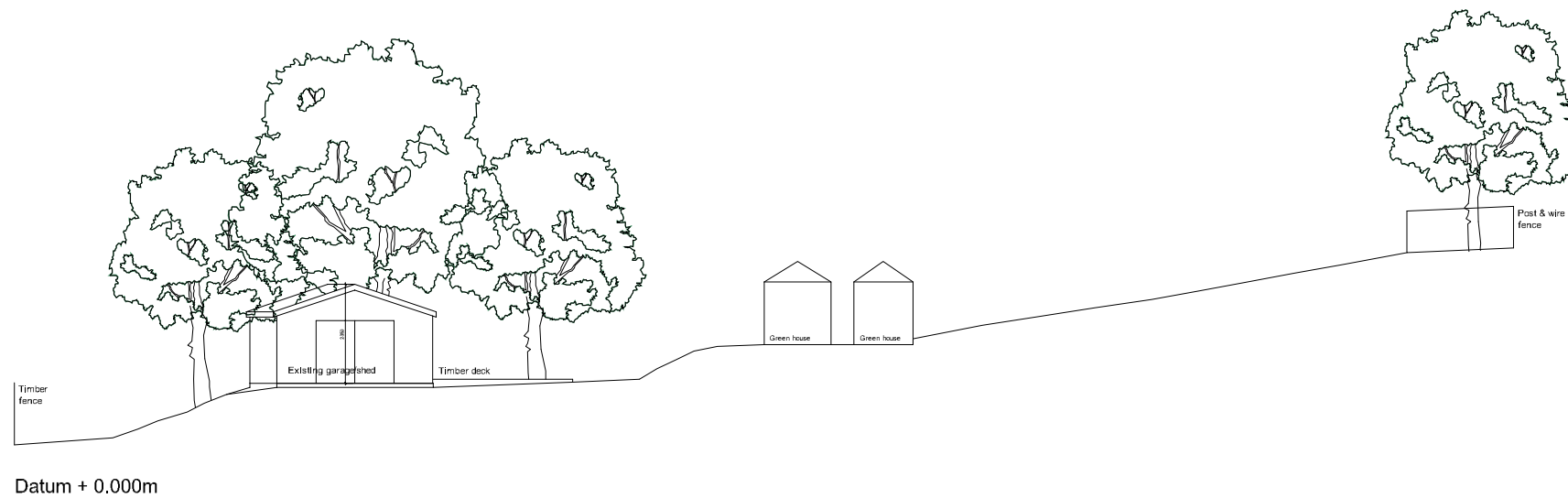

EXISTING SITE SECTION D-D

EXISTING SITE SECTIONS B-B

1:200@A3

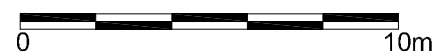

NO.	INIT.	DATE	REVISION

www.lowcarbonstudio.org **lowcarbonstudio**

CLIENT **MIKE CAUSER**

PROJECT **THE HUNTING TOWER, KIRKNEWTON
ALTERATIONS TO EXSITING HOUSE**

Denerigg / West Saltoun / East Lothian / EH34 5EJ / T 01875 341419

TITLE **EXISTING SITE SECTIONS**

DRAWN	CHECK	JOB No. /	Drwg No. /	Rev
CC		2239/	120	/ -
SCALE	DATE			
1:200@A3	MAY 21			

mail@lowcarbonstudio.org