

NOTES:

Hatching indicates extent of alterations

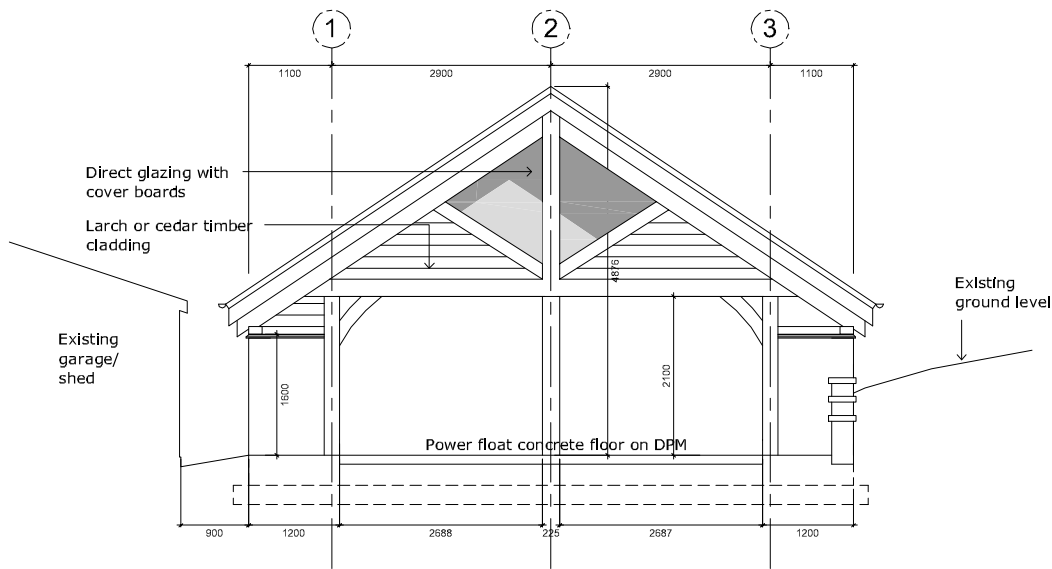

Red hatching indicates partitions, doors and fittings to be removed



FRONT ELEVATION

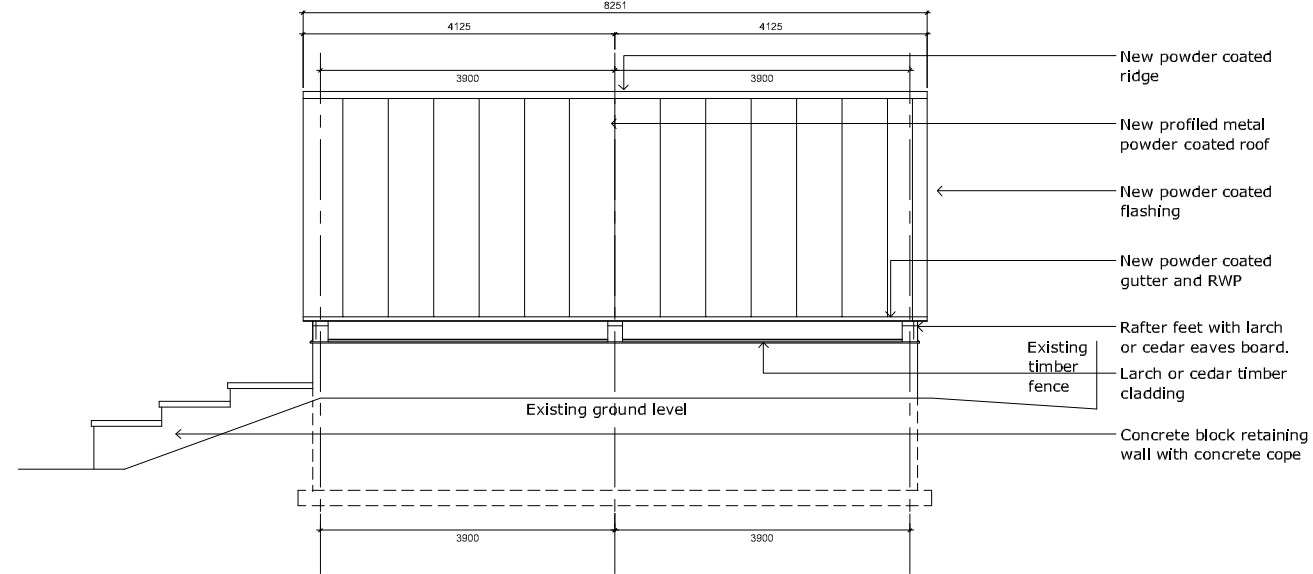

SIDE ELEVATION
(Facing existing garden)

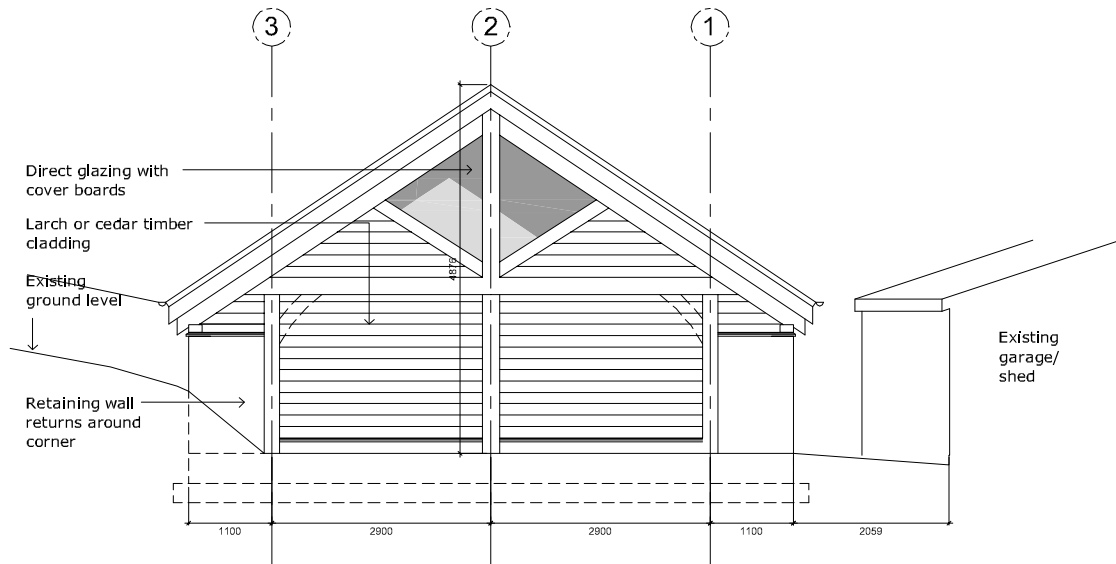

REAR ELEVATION

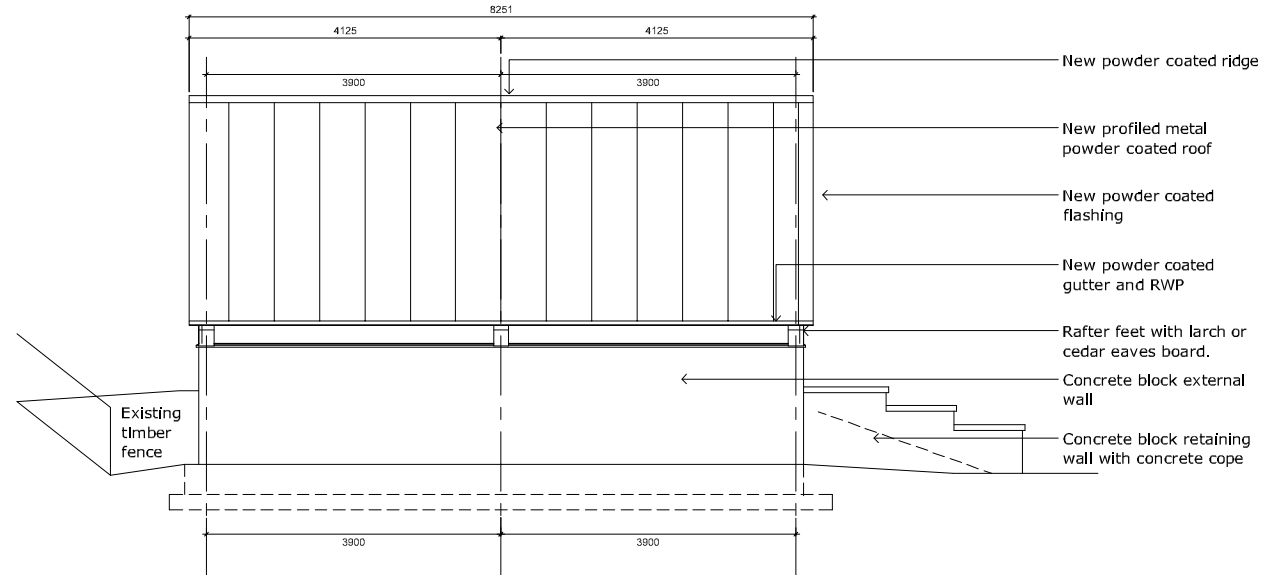

SIDE ELEVATION
(Facing existing garage/shed)

Materials - New workshop.

- Timber frame - Douglas fir
- Wall base & retaining wall - Concrete block with render
- Walls & fascia - Timber boarding
- Pitched roof - Profiled metal roof
- Gutters & RWP - Powder coated steel/aluminium

PROPOSED WORKSHOP ELEVATIONS
 1:100@A3



NO.	INIT.	DATE	REVISION



CLIENT MIKE CAUSER

PROJECT THE HUNTING TOWER, KIRKNEWTON
 ALTERATIONS TO EXSITING HOUSE

Denerigg / West Saltoun / East Lothian / EH34 5EJ / T 01875 341419

TITLE PROPOSED WORKSHOP
 ELEVATIONS

DRAWN	CHECK	JOB No. /	Drwg No. /	Rev
CC		2239/	231	/ -
SCALE	DATE			
1:100@A3	MAY 21			

mail@lowcarbonstudio.org