

CONTRACTORS MUST CHECK ALL DIMENSIONS ONLY WORK FROM FIGURED DIMENSIONS DISCREPANCIES MUST BE REPORTED IMMEDIATELY TO THE ARCHITECT TO AVOID INSTRUCTIONS BEFORE PROCEEDING
IF IN DOUBT - ASK

DATE	REVISION	DESCRIPTION
08.03.21	A	<ul style="list-style-type: none"> PRIMARY ENTRANCE DOOR SHOWN TO OPEN INWARDS ALTERNATIVE BOILER DOOR LOCATION OMITTED URINAL AND WC LOCATIONS SWAPPED EXPOSED EXTERNAL LINTELS REMOVED FROM WINDOWS AND DOORS SELECTED WINDOW SIZES INCREASED AS PER CLIENTS REQUEST RAMPED ACCESS NOW SHOWN ONLY FROM THE WEST APPROACH EXTERNAL WALL THICKNESS CHANGED TO 390mm
09.03.21	B	<ul style="list-style-type: none"> UPDATED TO PANNING APPLICATION STATUS; FURTHER OBTUSE GLAZING NOTES ADDED TO SOUTH ELEVATION.
31.03.21	C	<ul style="list-style-type: none"> R/W'S HANDED. SOIL PIPES ADDED.

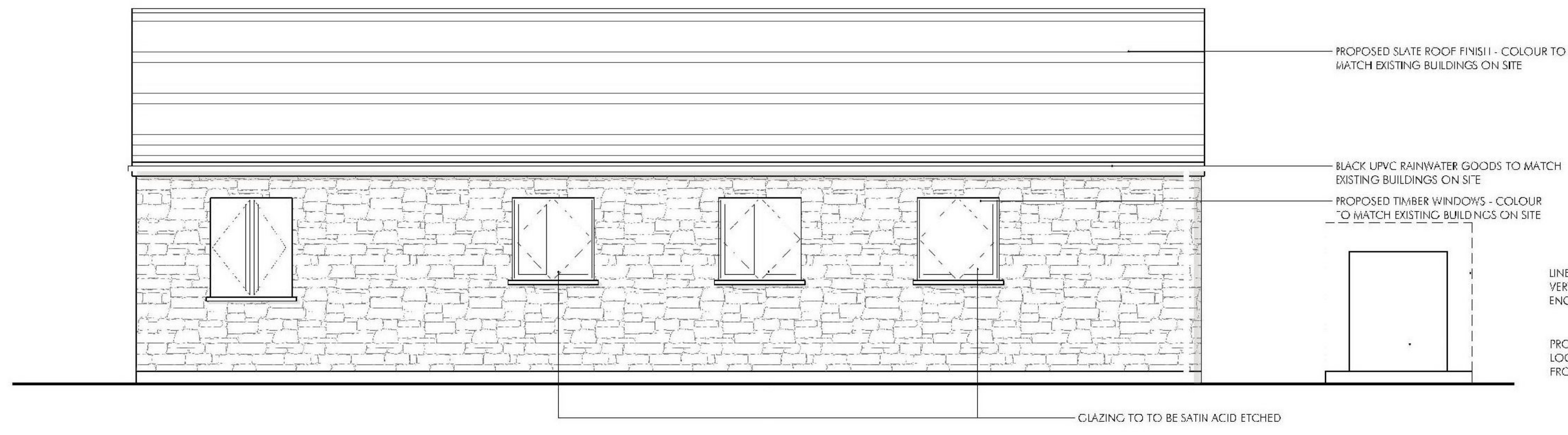

PROPOSED NORTH ELEVATION

SCALE 1:50@A1

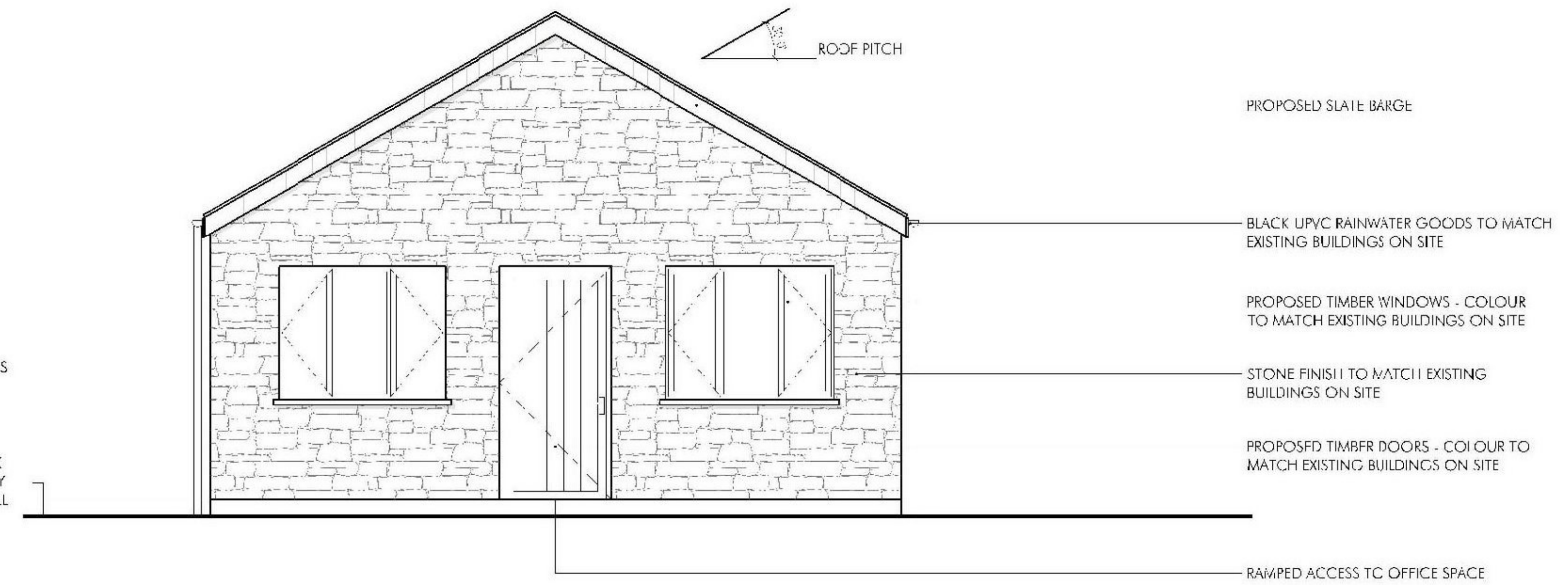

PROPOSED WEST ELEVATION

SCALE 1:50@A1

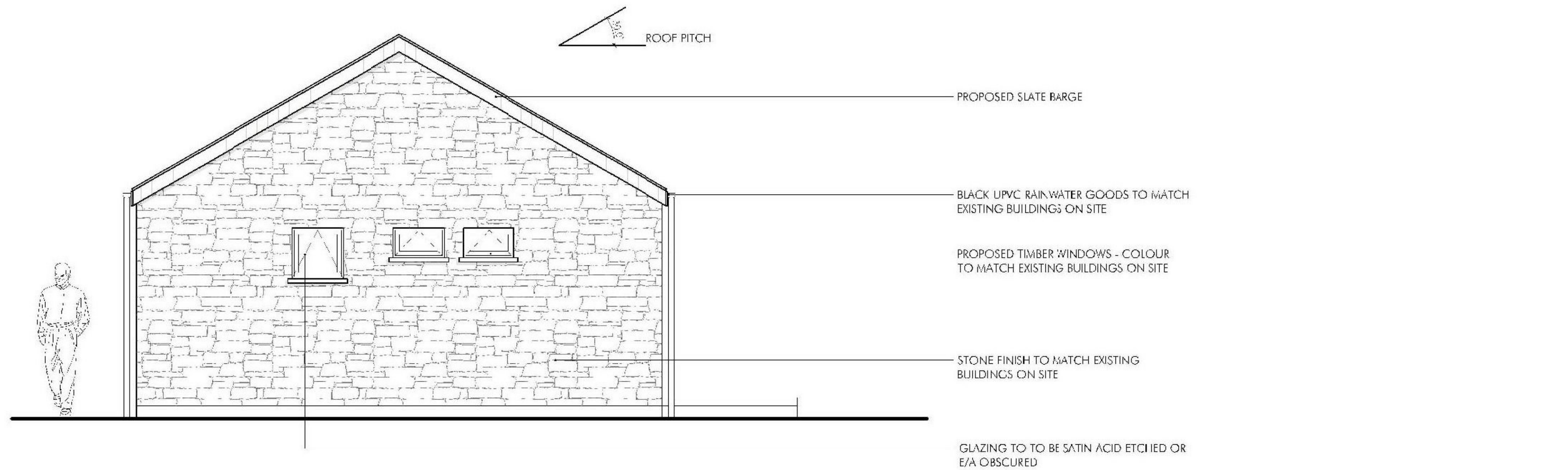

PROPOSED EAST ELEVATION

SCALE 1:50@A1

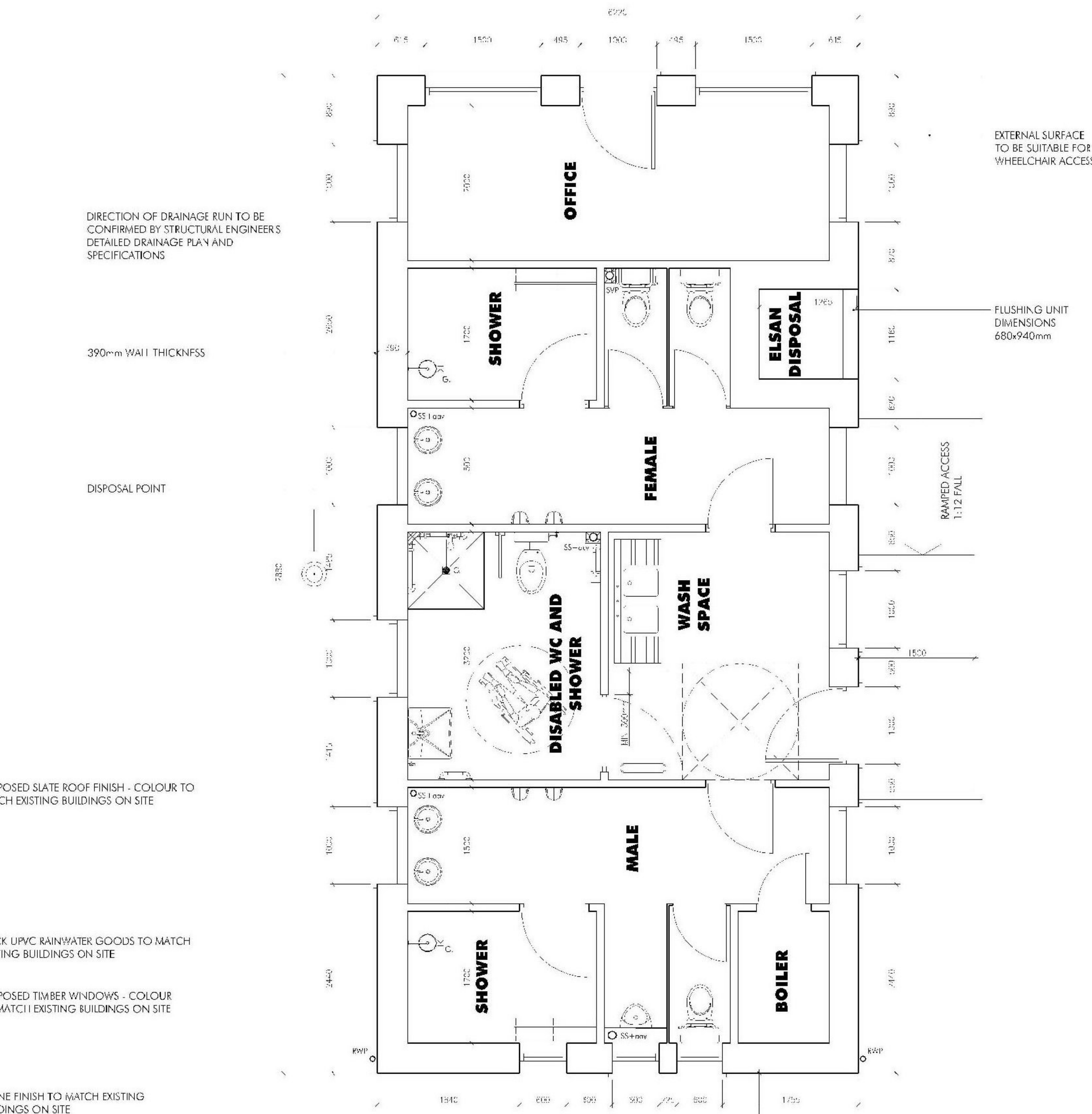

PROPOSED PLAN

SCALE 1:50@A1

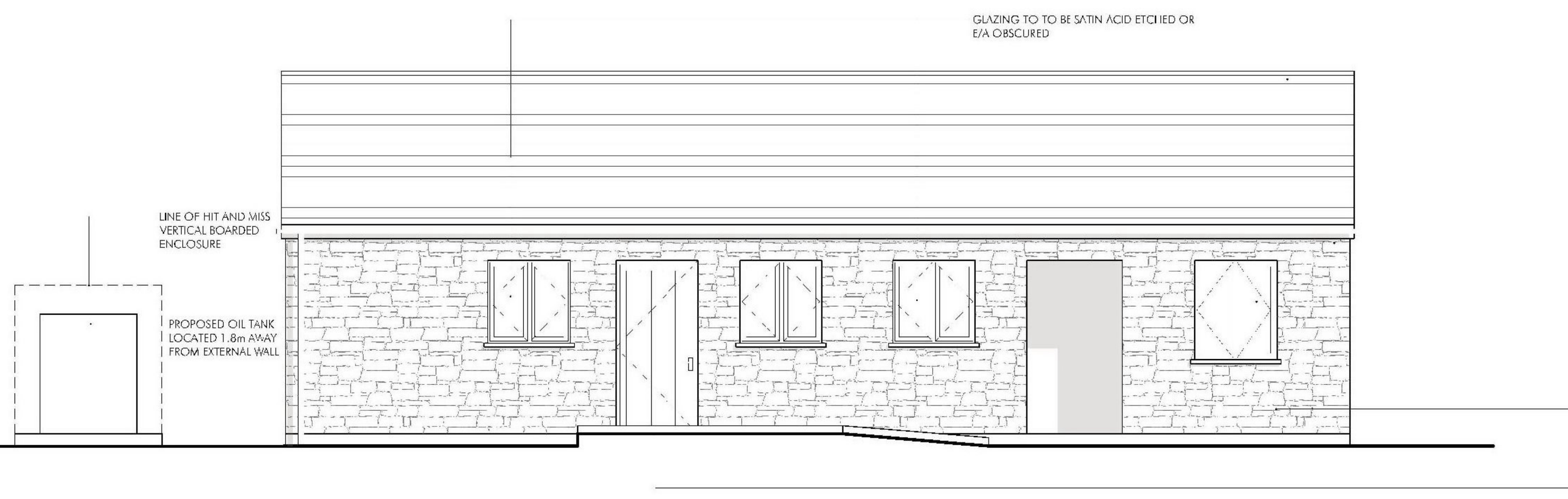

PROPOSED SOUTH ELEVATION

SCALE 1:50@A1

PROPOSED EXTERNAL MATERIALS

ROOF FINISH:
NATURAL SLATE - COLOUR TO MATCH EXISTING BUILDINGS ON SITE.

EXTERNAL WALLS:
RANDOM COURSED NATURAL STONE - TO MATCH EXISTING BUILDINGS ON SITE.

WINDOWS / DOORS:
WINDOWS:
SIDE HUNG AND TOP HUNG FLUSH TIMBER CASSETT WINDOWS - TO MATCH EXISTING BUILDINGS ON SITE.
SELECTED WINDOWS TO BE SATIN ACID ETCHED AS SHOWN.

RAINWATER GOODS:
BLACK UPVC RAINWATER GOODS - TO MATCH EXISTING BUILDINGS ON SITE.

FACIAS:
TIMBER FACIAS - COLOUR TO MATCH EXISTING BUILDINGS ON SITE.

BARGE:
SLATE FINISH BARGE BOARD - COLOUR TO MATCH EXISTING BUILDINGS ON SITE.

LILLY LEWARNE ARCHITECTS

No 1 Victoria Wharf, Malpas Road, Tyra, Cornwall, TR1 1QH
T: 01872 261000 E: architects@lillylewarne.co.uk
www.lillylewarne.co.uk

CLIENT: MR A JACKSON

PROJECT: PROPOSED TOURER FACILITIES BUILDING, JAMAICAINN

DRAWING: PLAN AND ELEVATIONS AS PROPOSED

SCALE: AS SHOWN
DRAWN: DC
DIRECTOR: JSM
CHECKED: JSM

PLANNING
21013.1.001 C
MAR 21

PROPOSED TOURER FACILITIES

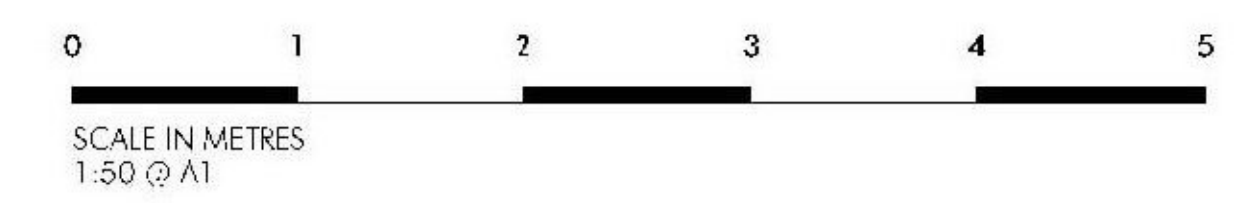

© LILLY LEWARNE PRACTICE 2021