

north elevation

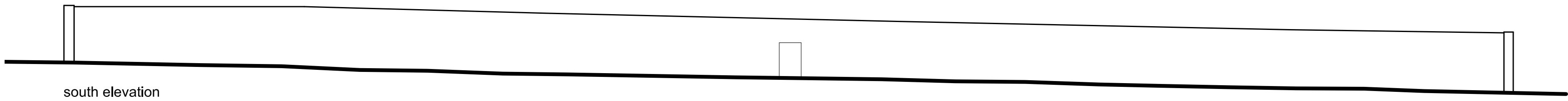

south elevation

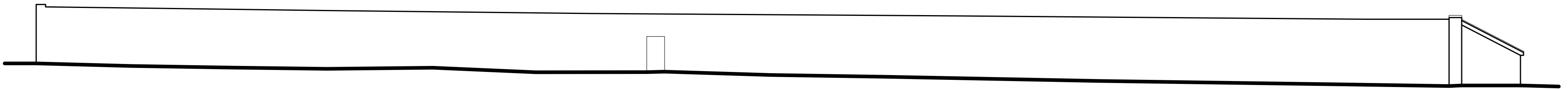

east elevation

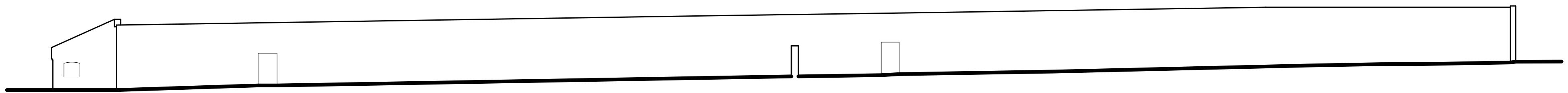

west elevation

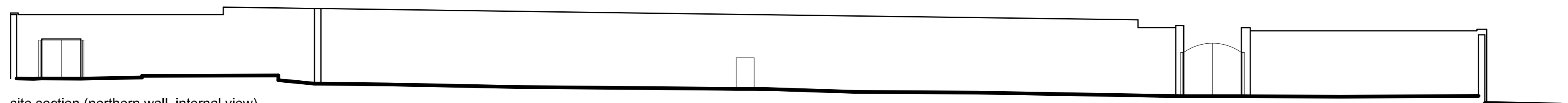

site section (northern wall, internal view)

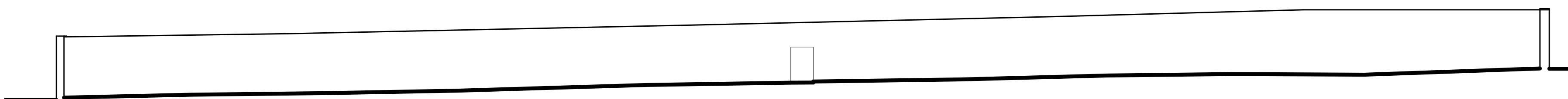

site section (southern wall, internal view)

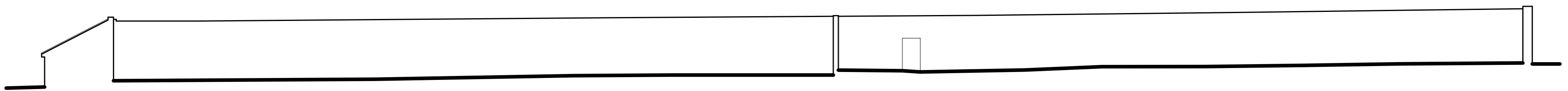

site section (eastern wall, internal view)

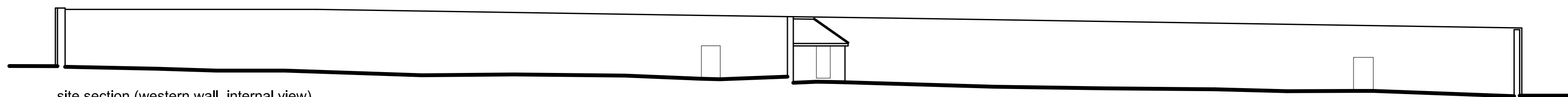

site section (western wall, internal view)

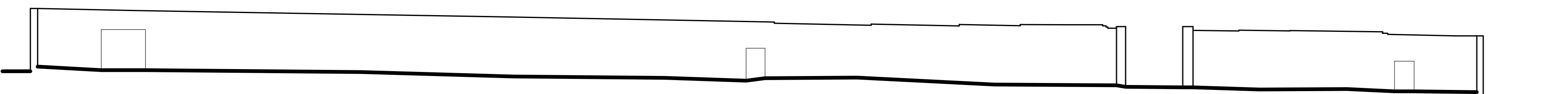

site section (central wall, southern aspect)

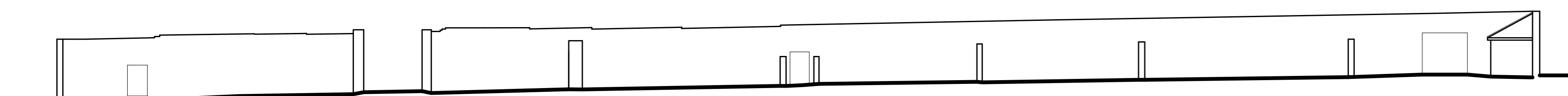

site section (central wall, northern aspect)

Thurlow Nunn Standen Ltd
Specialist Installations Division



Existing Elevations

Project: Proposed Garden Centre
The Court Yard, Elvedon Estate
Client: Elvedon Farms Ltd

The Studio
Drinkstone Office Park
Kempton Way
Bury St Edmunds
Suffolk IP32 7AR

*Rees
Pryer*
ARCHITECTS

Drwg: 21 1720 SURV2 **Revision:** -
Date: March 2021 **Scale:** 1:200 @A1

Do not scale from drawings. Any discrepancies or omissions to be reported to the Architects. Copyright remains solely with the Architects unless express permission is granted otherwise. Whilst every effort has been made to design out all risks associated with this project some may still exist - if you do not fully understand the risks involved refer to the project health and safety plan or consult your manager, health and safety advisor or a member of the design team before proceeding.