

SOUTH-EAST ELEVATION
to Old Acre Road

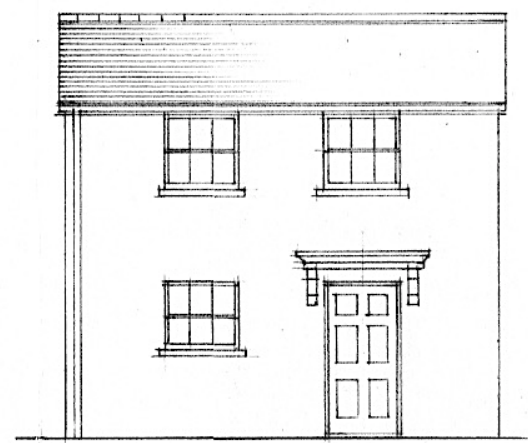

NORTH-EAST ELEVATION
to Mount Pleasant Road

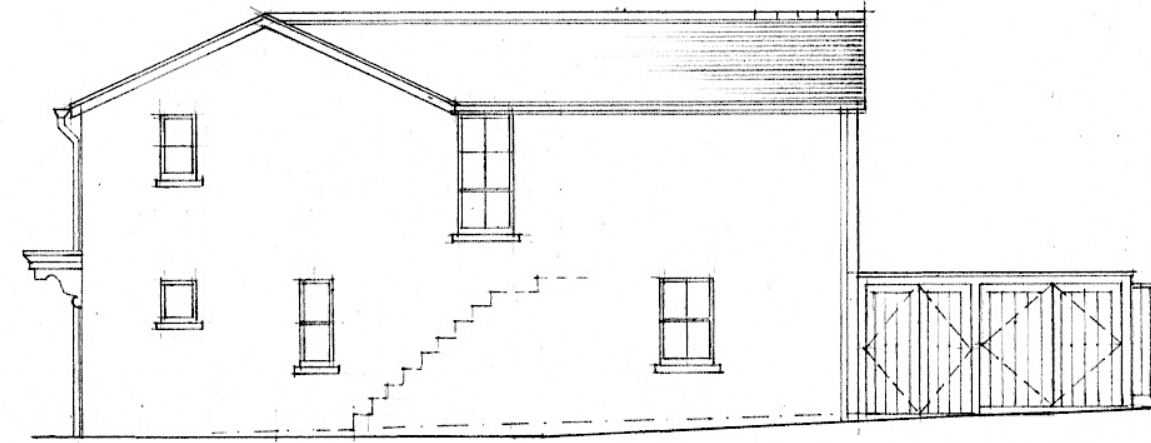

NORTH-WEST ELEVATION
looking towards The Hop Poles

bin, cycle stores:
natural oak

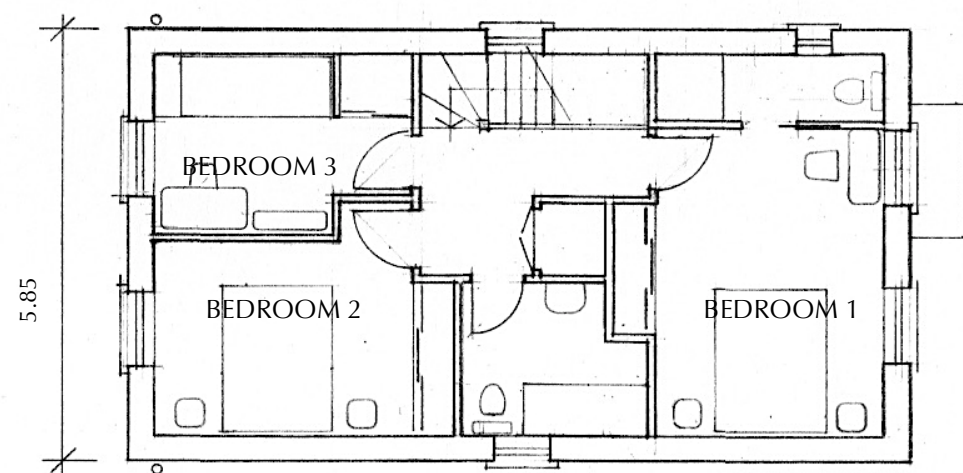

FIRST FLOOR PLAN

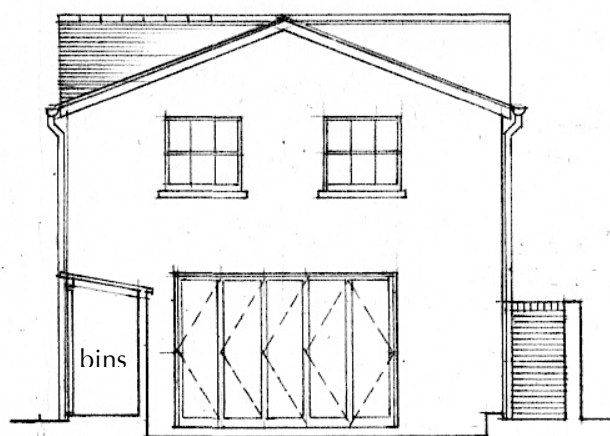

SOUTH-WEST ELEVATION

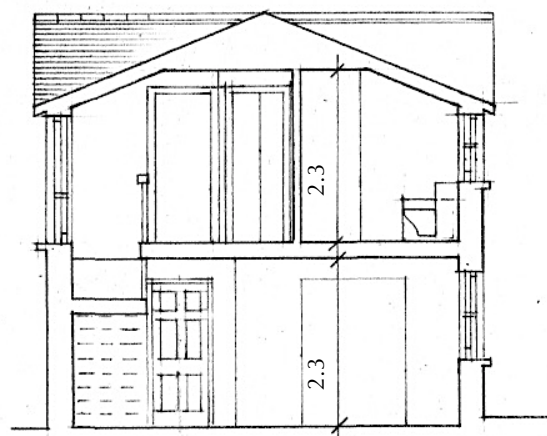

SECTION A - A

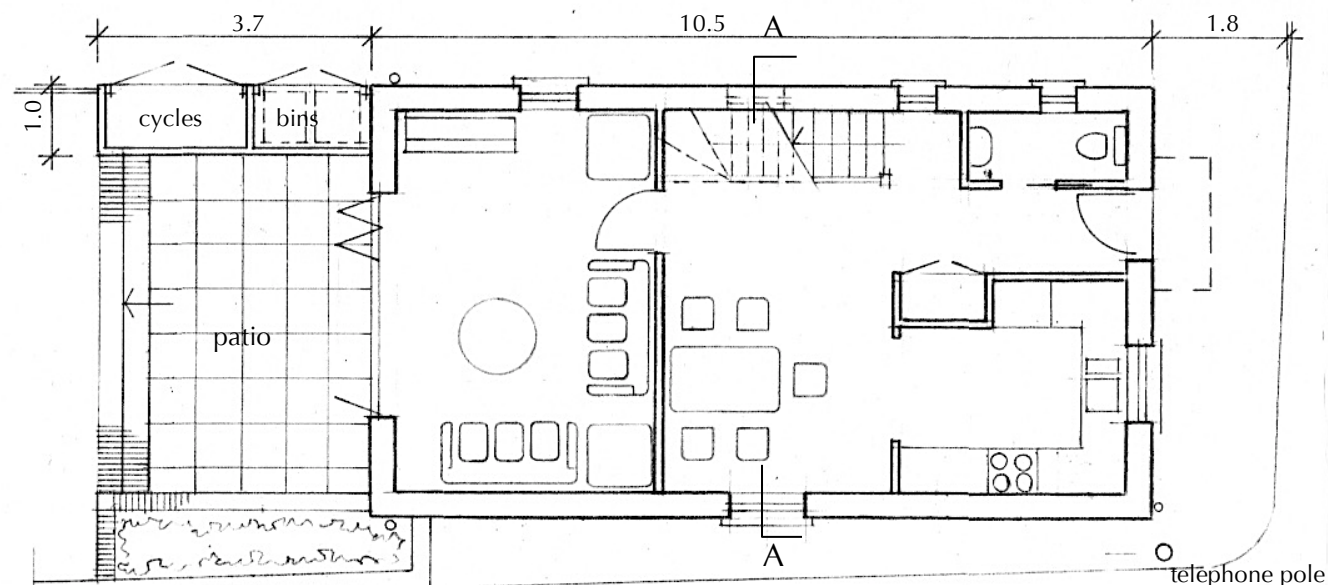

GROUND FLOOR PLAN

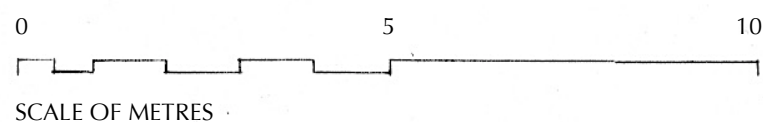

SCHEDULE OF MATERIALS

ROOF Natural slating; blue clay ridge tiles

EXTERNAL WALLS Self coloured render (off white)

CILLS Cast stone - Portland

EXTERNAL JOINERY Painted timber

WINDOWS Double hung sashes, set behind masonry

DEVELOPMENT AT THE HOP POLES
Proposed New Dwelling - Unit 3
1:100 @ A3

237
April 2021
Drwg No 237.D07

© Carey-Thomas architecture Ltd, Thedden, Alton, Hampshire GU34 4AU
tel and fax: 01420-86800 email: cta@thedden.com