

THIS DRAWING IS COPYRIGHT © ALL DIMENSIONS TO BE CHECKED ON SITE PRIOR TO COMMENCEMENT OF WORK. GHA PARTNERSHIP CANNOT BE HELD RESPONSIBLE FOR THE ACCURACY OF INFORMATION PRODUCED BY OTHERS FOR THE PURPOSES OF PRODUCING OUR DRAWINGS. IT IS THE RESPONSIBILITY OF THE CLIENT TO OBTAIN NECESSARY MEASUREMENTS AND VERIFICATION OF MEASUREMENTS SHOULD BE SOUGHT FROM A SUITABLY QUALIFIED SURVEYOR. GHA PARTNERSHIP CANNOT BE HELD RESPONSIBLE FOR THE ACCURACY OF COMPUTER SOFTWARE USED TO DETERMINE MEASUREMENTS.

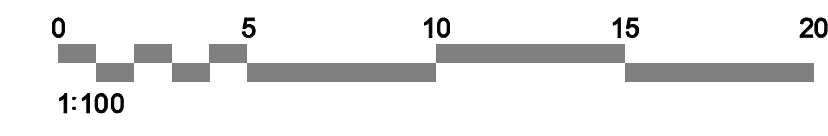

DO NOT SCALE - ASK FOR DIMENSION
USE ONLY FOR PURPOSE INDICATED BELOW

- Legal Ownership Line
- Red line indicates approximate extent of ownership, refer to Land Registry Title Plans and Deeds
Land Registry Title No. MX355903
- Extent of works

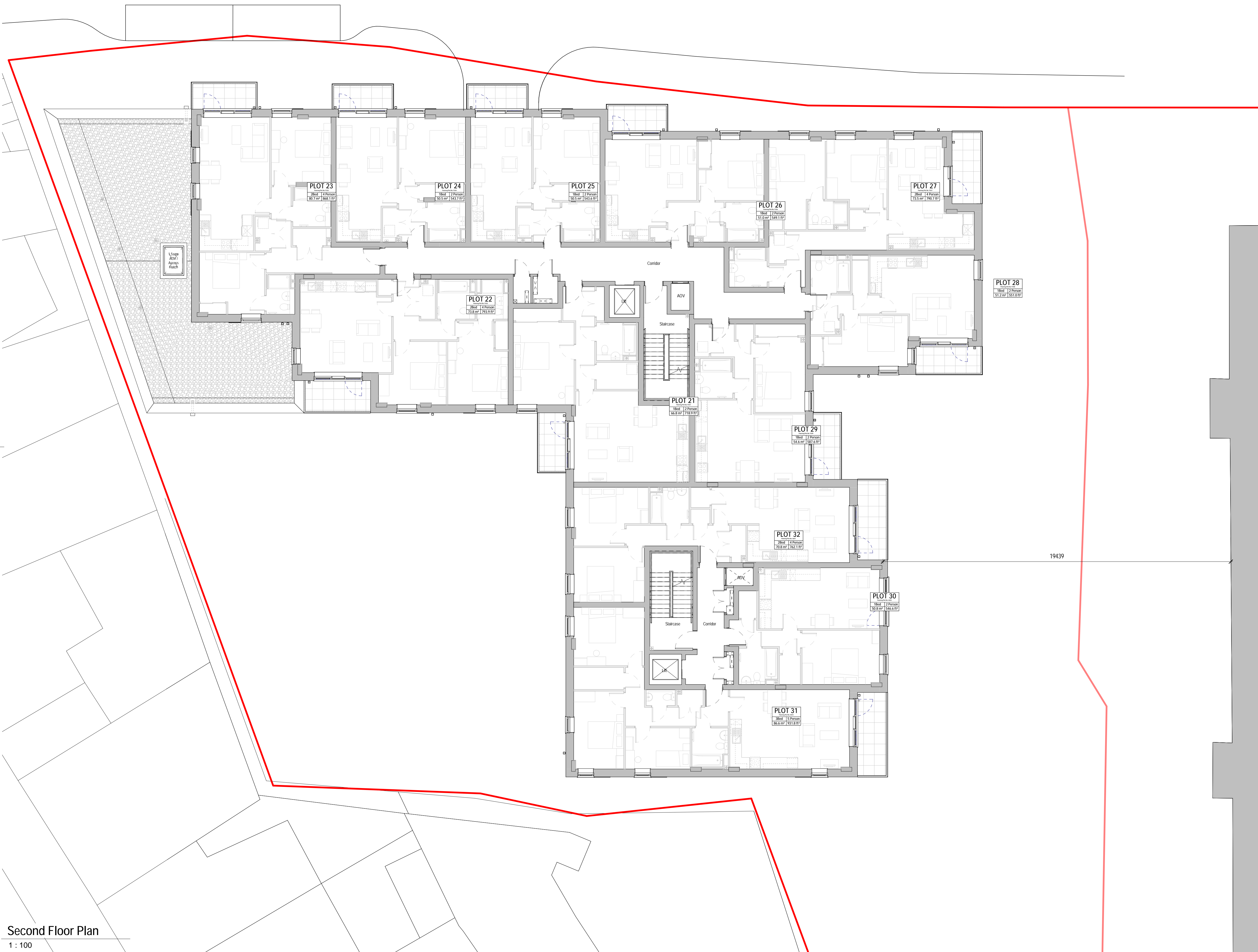
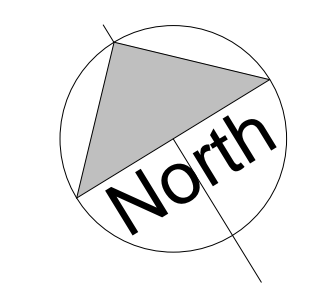

Second Floor Plan
1 : 100

REV	DESCRIPTION	DATE	BY
P4	Scale bar added to drawing	21/09/2020	DE
P3	Updated to reflect design development	25/08/2020	LS
P2	General update	05/08/2020	LS
P1	Preliminary Planning Issue	11/07/2020	LS

REVISIONS DATE/DRAWN



www.ghmpartnership.co.uk

20 FINK HILL HORSFORTH LEEDS LS18 4DH

THE STUDIO 12 CHURCH STREET WELWYN HERTS AL6 9LX

PROJECT 2-10 Hermitage Lane

Barnet, London

DRAWING TITLE Second Floor GA Plan

DATE	17/07/20	DRAWN	DE
SCALE	1 : 100	CHECK	LS
STATUS	PLANNING	SUITABILITY	N/A
JOB NO.	3257		
DRAWING NO.	3257-GHM-00-02-DR-A-(P1)102	REVISION	P4