



existing floor plan
scale 1:100



existing elevation to sandstell road
scale 1:100



existing elevation to dock road
scale 1:100

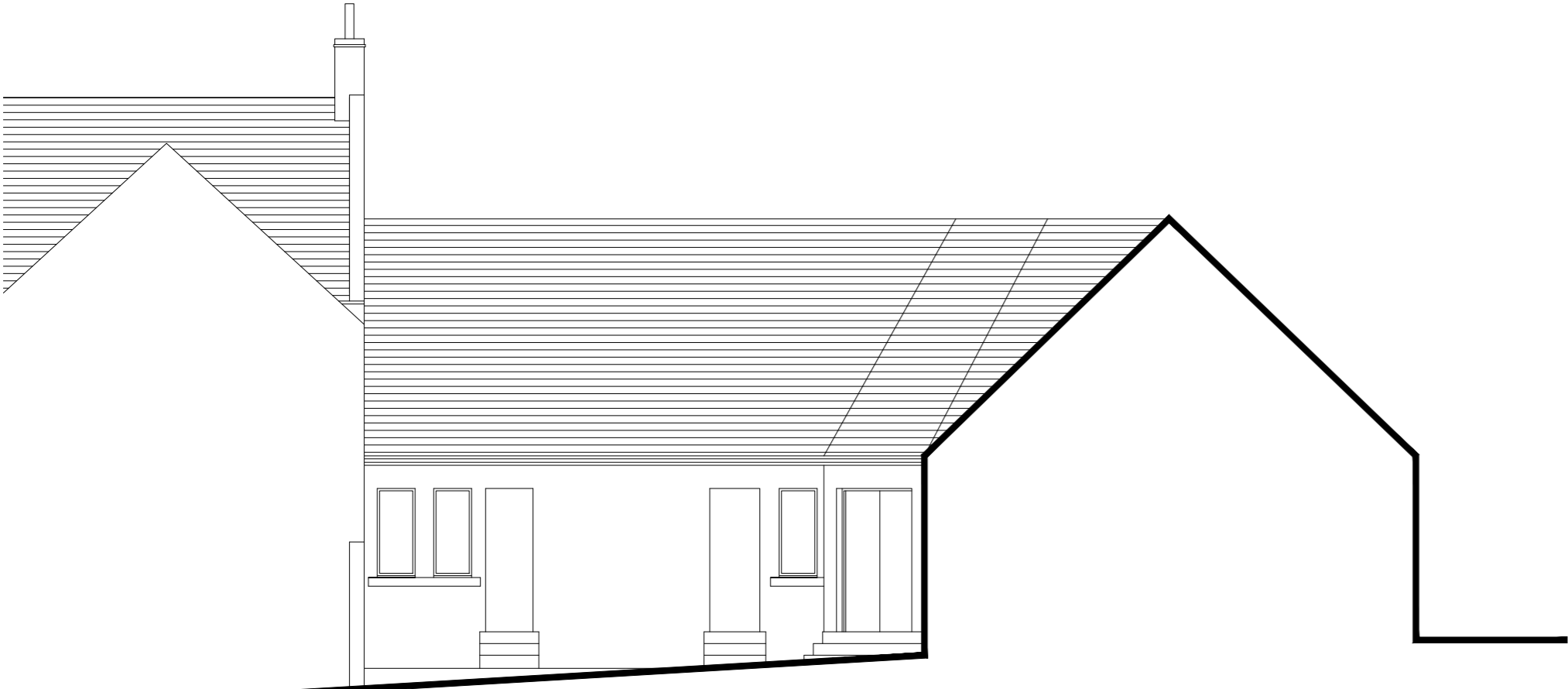

existing north west elevation
scale 1:100

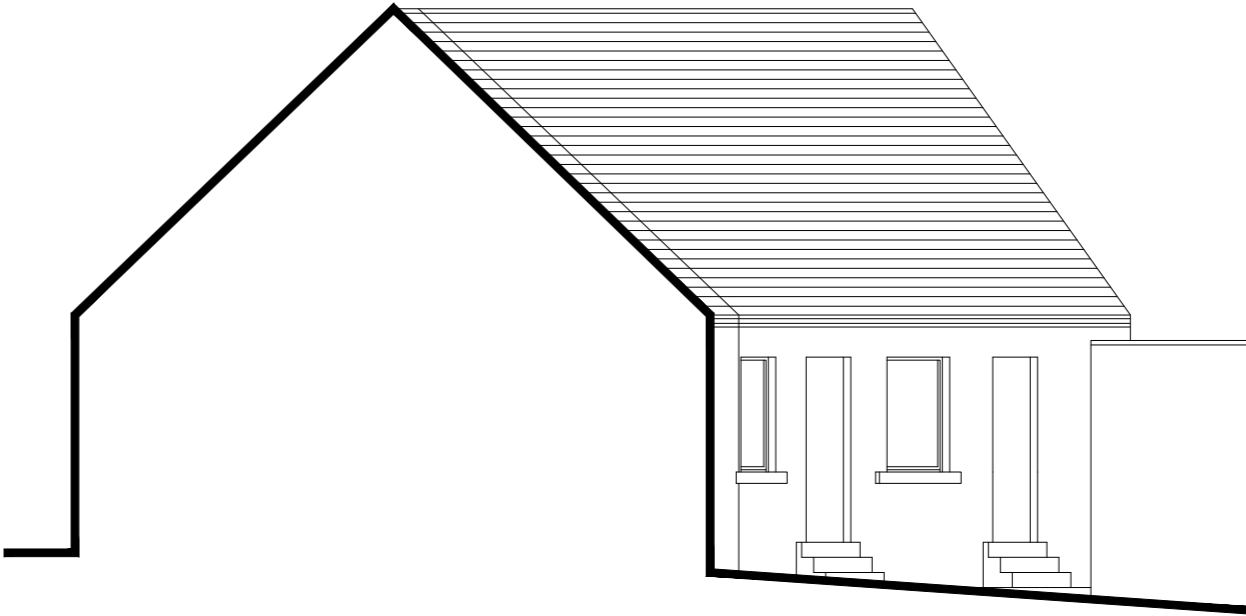

existing north east elevation
scale 1:100



existing block plan
scale 1:200

rev.	description:	date:
------	--------------	-------

sda
STUART DAVIDSON
ARCHITECTURE

Design Studio
32 High Street
Salisbury
Wiltshire
SP1 1BB
01753 21792
info@stuardavidsonarchitecture.co.uk
www.stuardavidsonarchitecture.co.uk
© copyright stuart davidson architecture

client: C+V Developments Ltd

project: Proposed Conversion of former
Offices to 2 Dwelling Houses
Sandstell Road, Spittal

title: Existing Elevations, Block Plan +
Existing Floor Plan

status: planning scale @ A1: as shown

date: march 2021 drawn: swd

number: P707-PL-003 rev: -