

Detail 1 1
200

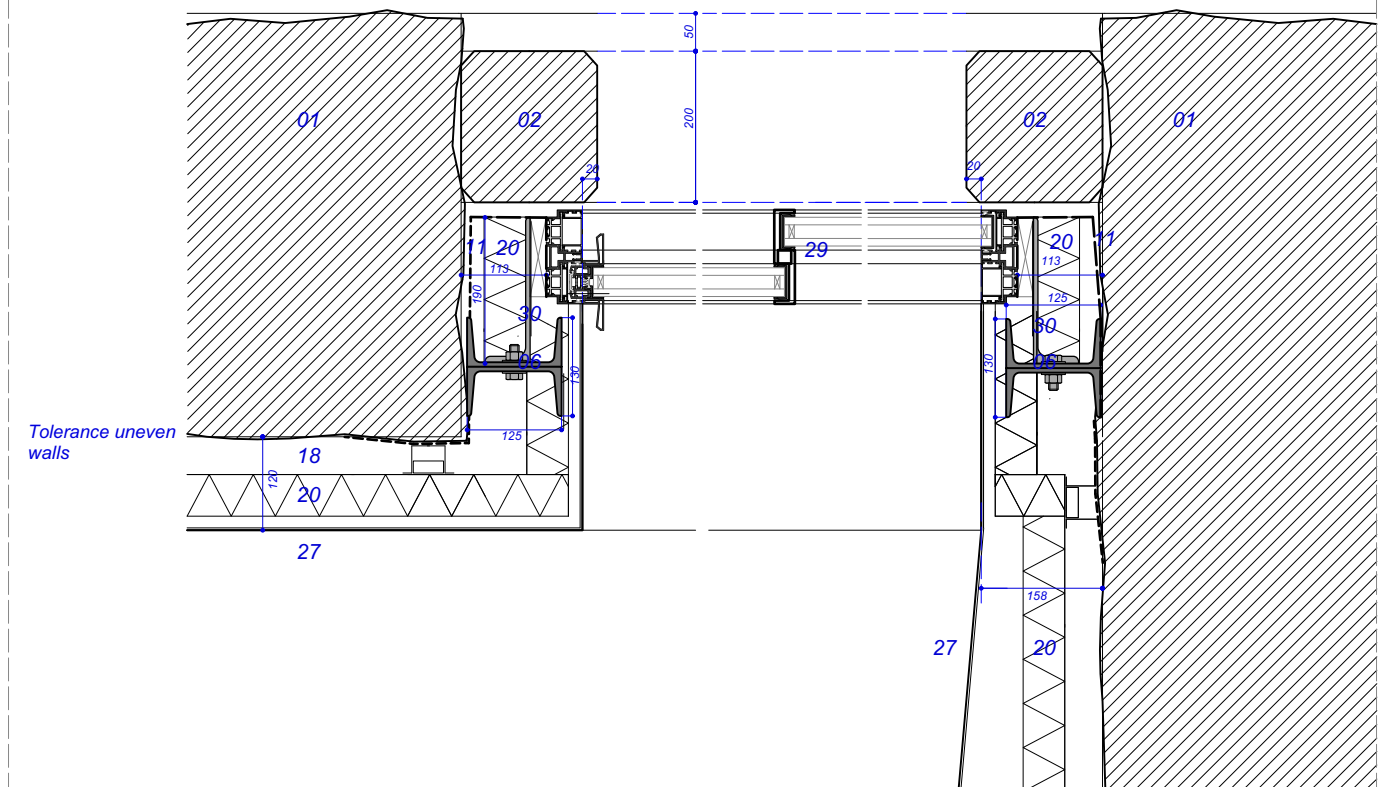

Detail 2 2
200

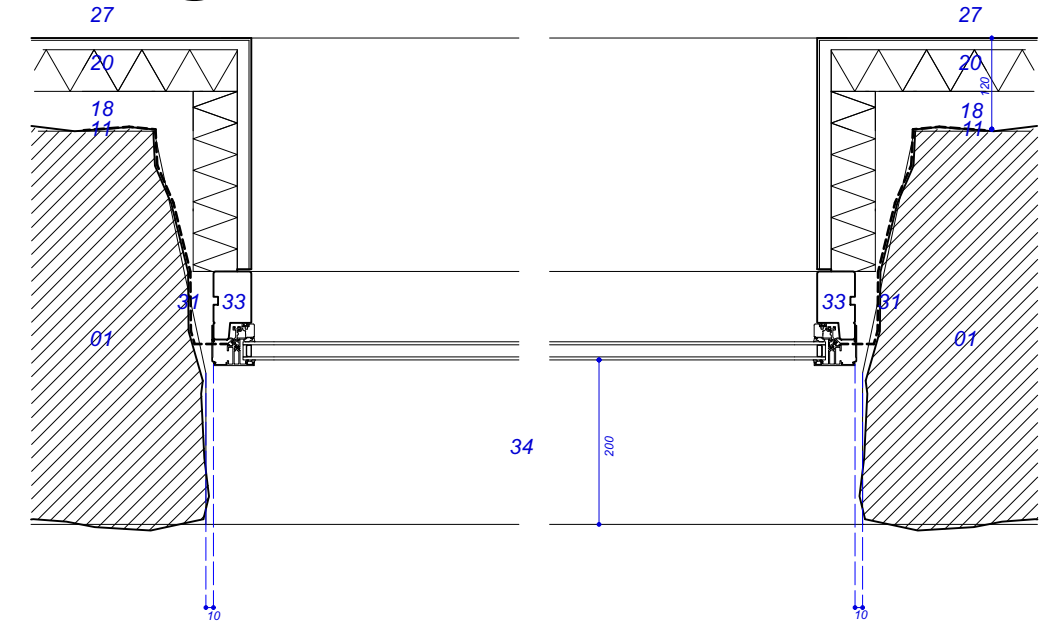

Detail 3 3
200

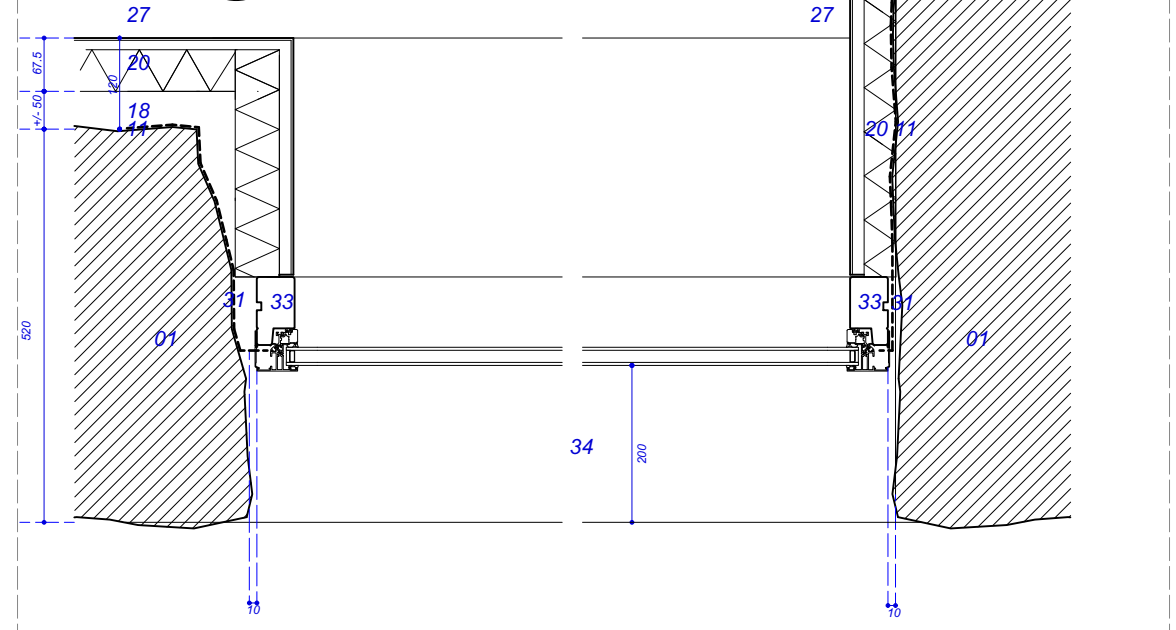

01	Coarsed blue lias stone existing retained	13	UFH under timber floor	25	Stud wall
02	Timber post, joist and beams existing retained	14	Acoustic insulation to floors, walls and ceilings	26	Ply wood sheafing
03	Timber rafters and perkins existing retained	15	Tiled floor/wall to bathroom	27	P'd walls
04	Hipped roof tiles	16	Timber batten and counter battens	28	Timber panelling
05	New concrete foundation and slab	17	Roofing membrane	29	Large metal framed glass sliding door
06	New steel frame to large glazed opening	18	Vented cavity	30	Secondary structure to support fixed window frame
07	New structural timber walls and floors	19	Timber between rafters	31	Horizontal and vertical DPC to window
08	Timber framing generally	20	Insulation	32	Threshold drain
09	Polished concrete floor with UFH	21	Vapour control layer	33	Composite fixed and hinged opening windows
10	Floor insulation	22	P'd and skim	34	Metal sill
11	Damp proof membrane	23	Metal gutter and rainwater pipe	35	New coarsed blue lias stone
12	Timber suspended floor	24	Painted timber board	36	Aerated block wall

General: 1. Do not scale drawings. Dimensions govern. 2. All dimensions are in millimeters unless noted otherwise. 3. All dimensions shall be verified on site before proceeding with the work. 4. BDALtd. shall be notified in writing of any discrepancies.

A	07.05.21	Planning Condition Discharge
B		
C		
D		
E		
F		
G		
H		

Drawing Title		bindloss dawes architects			
Plan details		E: george@bindlossdawes.com or oliver@bindlossdawes.com © Bindloss Dawes Architects Ltd.			
Client	Michael and Helenka Hill	Issue Date	07/05/21	Scale @ A3	1:10
Job Title and Address	Lottisham Manor, Somerset	Drawing No	121 - 200	Scale @ A1	1:5
		Rev		Status	Information