



EXISTING FRONT ELEVATION

EXISTING SIDE ELEVATION

EXISTING REAR ELEVATION

EXISTING SIDE ELEVATION

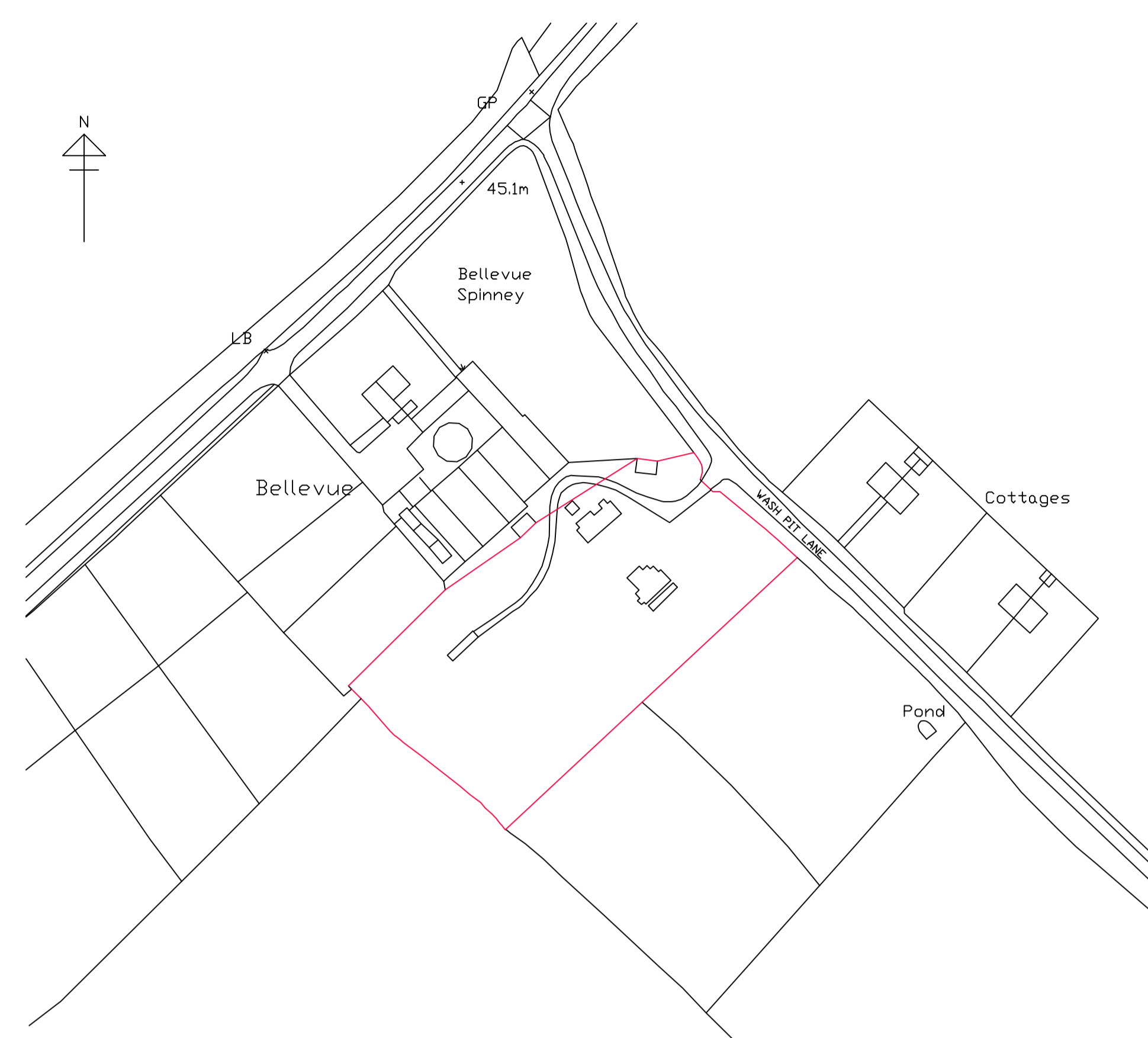

LOCATION PLAN 1/1250

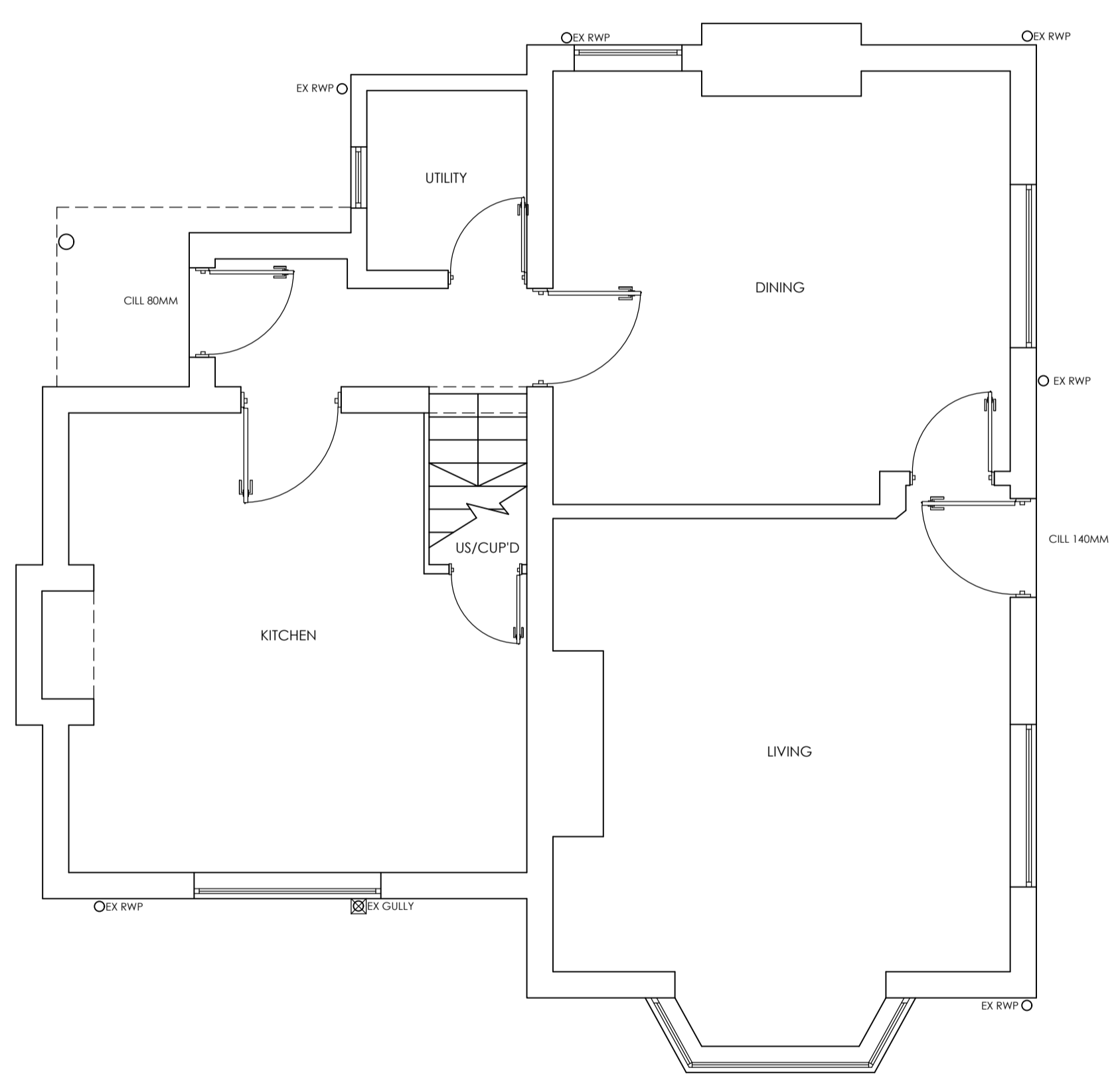

EXISTING GROUND FLOOR PLAN

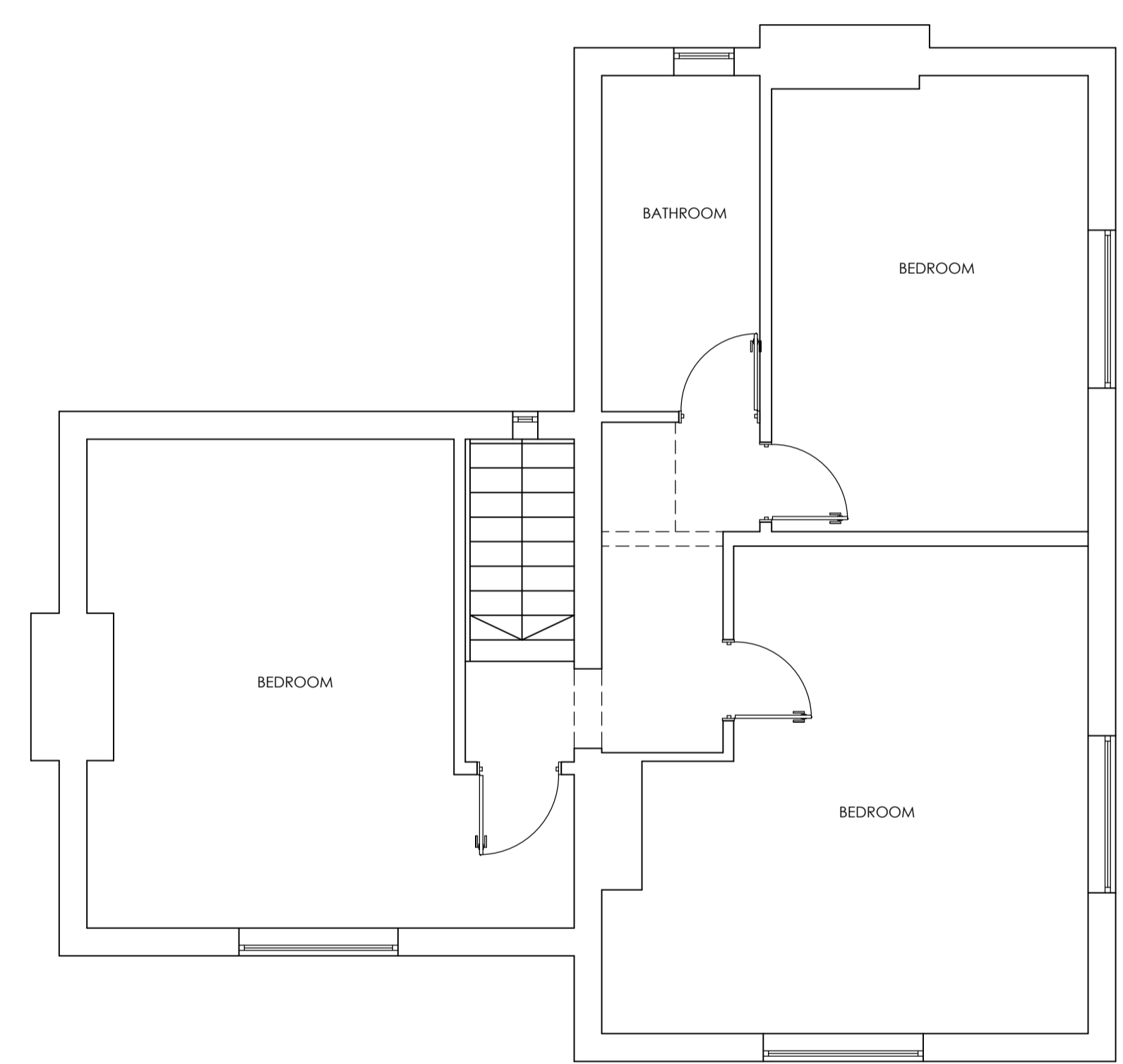

EXISTING FIRST FLOOR PLAN

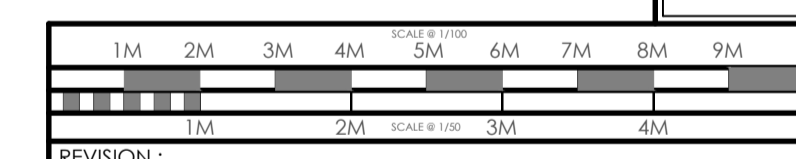

REVISION:

REV H - 20/05/21 - PLANNING SUBMISSION
--

DRAWING: EXISTING PLANS/ELEVATIONS	
DATE: MAY 20	PROJECT: PROPOSED EXTENSION
SCALE @ A1: VARIES	CLIENT: MRS TAYLOR
DRAWING No. 20-145.3	SITE ADDRESS: THE ELMS WASHPIT LANE COLSTON BASSETT NG12 3FR

ALL DRAWINGS TO BE CHECKED BY THE PROJECT COORDINATOR (NAME) ON THE FINAL DRAWING. ANY CORRECTIONS FROM PLANS OF STRUCTURAL ALTERATIONS ARE TO BE NOTIFIED IMMEDIATELY TO THE CLIENT. THE DRAWING REMAINS THE PROPERTY OF THE ART OF BUILDING LTD. AND MUST NOT BE REPRODUCED OR USED WITHOUT PRIOR CONSENT. IT IS NOT TO BE REPRODUCED OR TRANSMITTED IN ANY FORM OR BY ANY MEANS, ELECTRONIC OR MECHANICAL, INCLUDING PHOTOCOPYING, RECORDING, OR BY ANY INFORMATION STORAGE AND RETRIEVAL SYSTEM. ANY REVISED DRAWINGS OR ADDITIONAL STRUCTURAL DESIGN REQUIRED AFTER ADOPTED DESIGN OR LOCAL AUTHORITY APPROVALS HAVE BEEN OBTAINED MUST BE AN ADDITIONAL COPY TO THE CLIENT.

DRAWING SIGNED AND APPROVED BY:	SIGNATURE:	DATE:
PRINT NAME:		



tel: +44 (0)1509 891105  
 email: info@theartofbuilding.co.uk  
 www: theartofbuilding.co.uk

45, maplewell road  
 woodhouse eaves  
 leicestershire, le12 8rg