

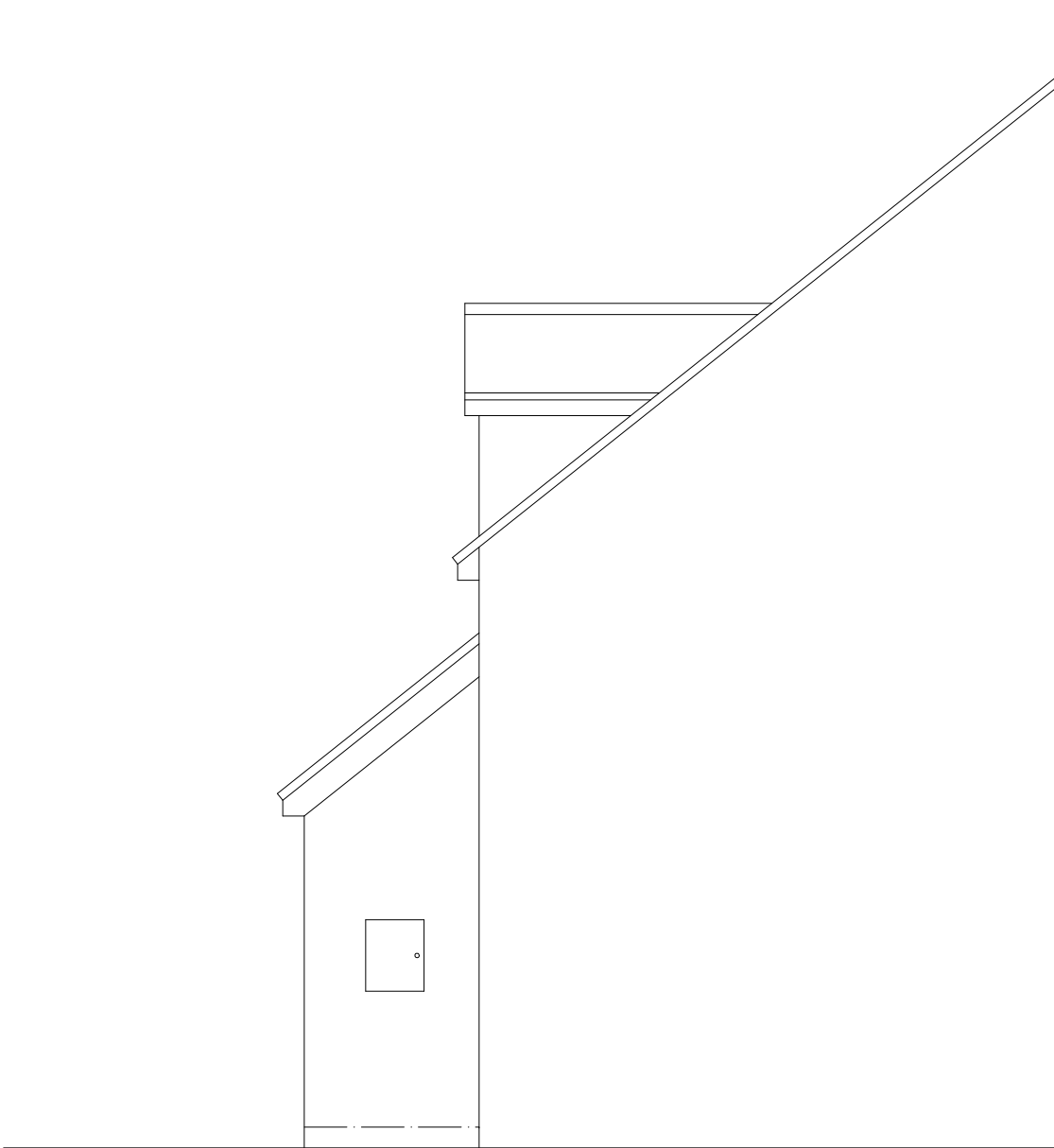

Existing Side Elevation



Existing Front Elevation



Existing Side Elevation

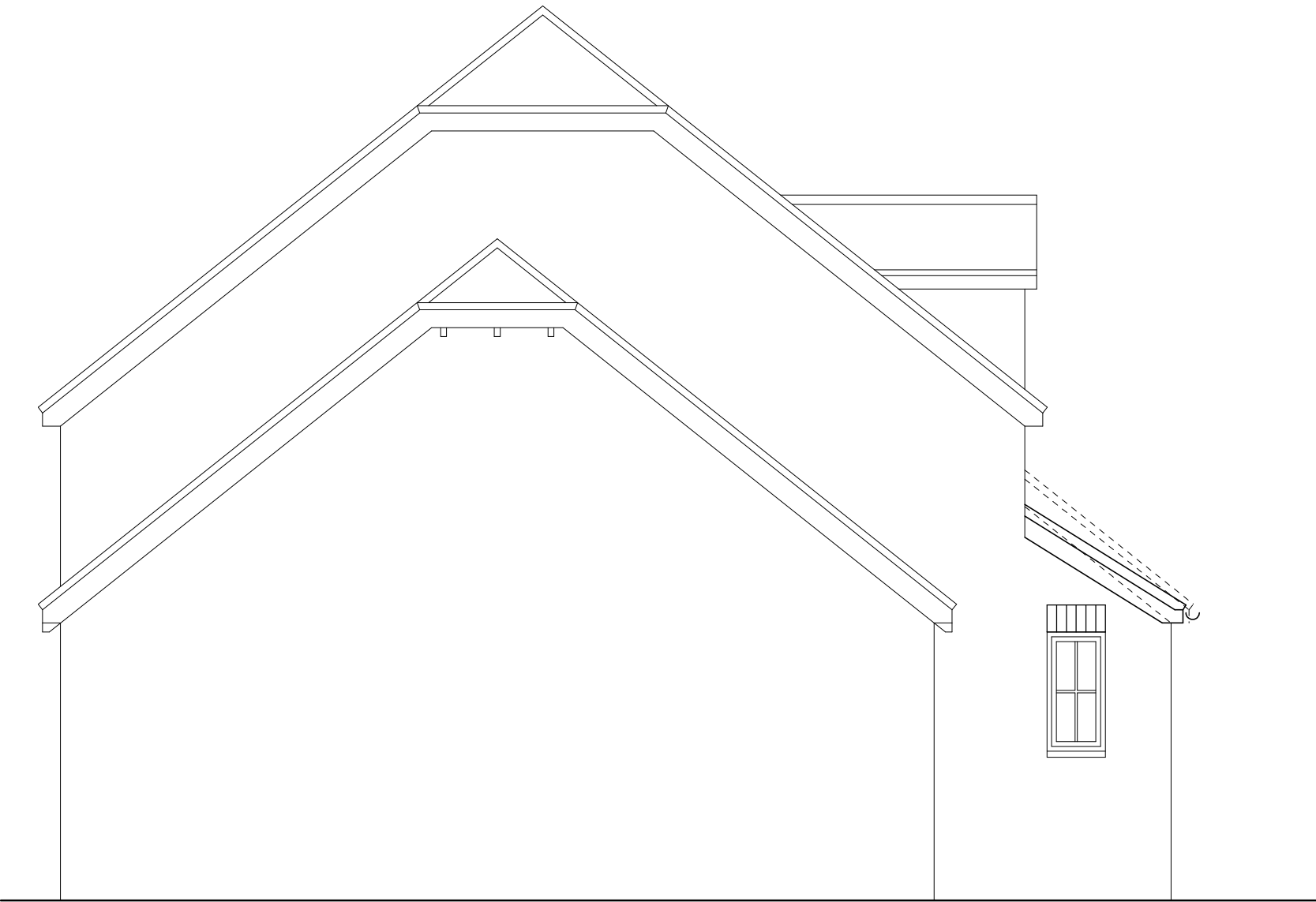

Proposed Side Elevation



Proposed Front Elevation

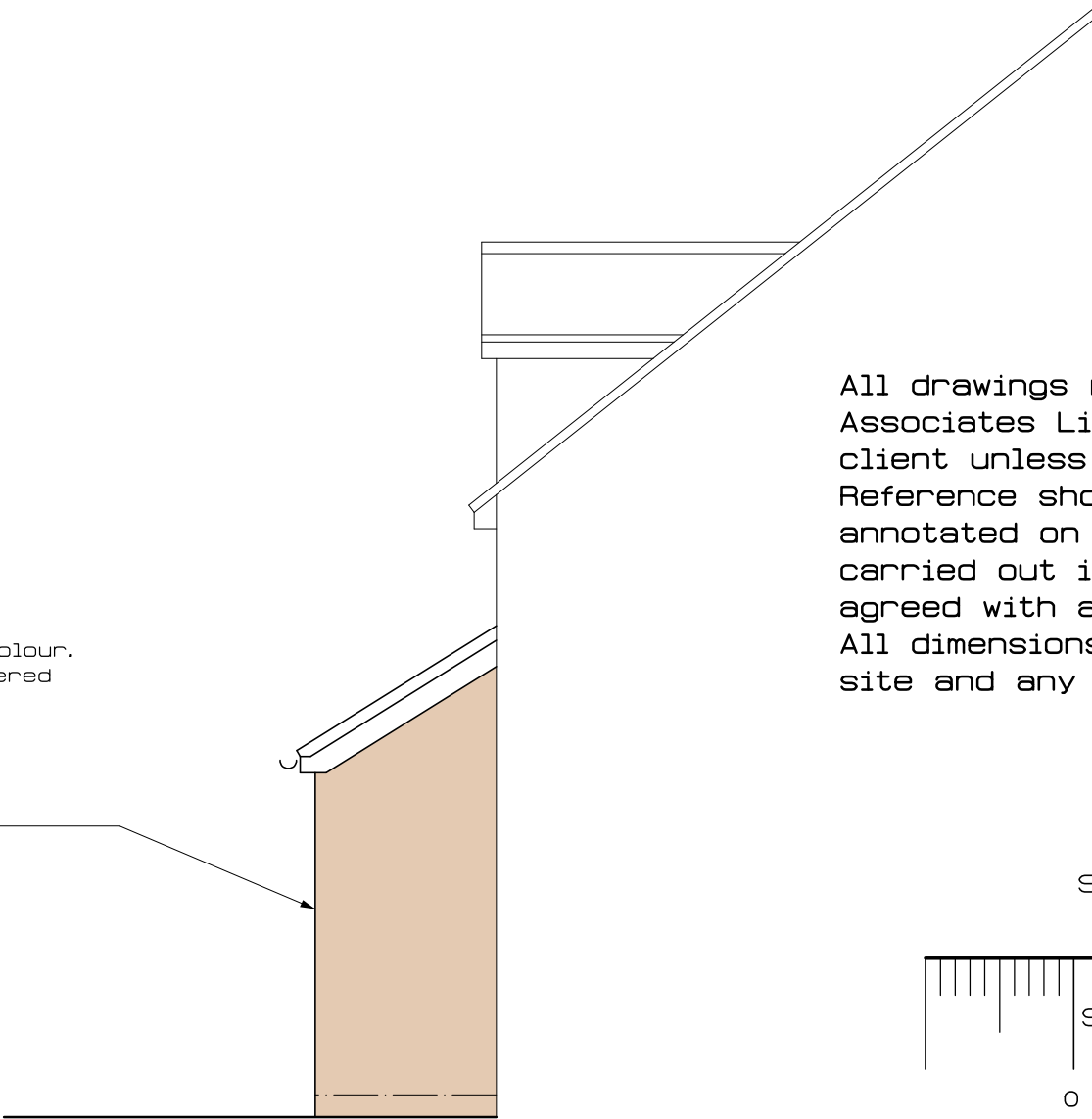

Proposed Side Elevation

All drawings remain the copyright of Paul Lambert Associates Limited and must only be used by the client unless agreed in writing. Reference should be made to formal approvals as annotated on drawings and any works should be carried out in strict accordance unless otherwise agreed with author or appropriate authorities. All dimensions should be checked and confirmed on site and any discrepancies reported to author.

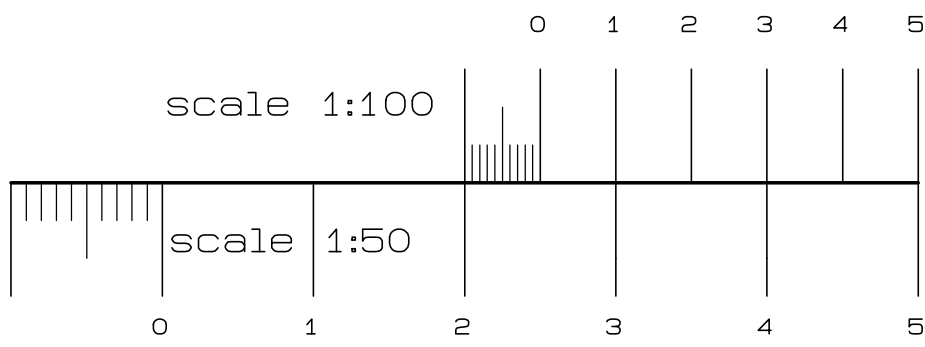

rev	date	amendment

Paul Lambert Associates Ltd
Architectural Designers & Engineers
49 Leighton Road
Wing
nr Leighton Buzzard
Bedfordshire
LU7 0NW

office telephone 01296 688026

Craig Lambert mob 07415 627717 e-mail craiglambert21@msn.com

CLIENT	Mr & Mrs Angell
ADDRESS	32 Phoebe's Orchard
	Stoke Mandeville
	MK17 9LW
PROJECT	Single Storey Front Extension
SCALE	1:50, 1:100
	DRG NO 3284-01

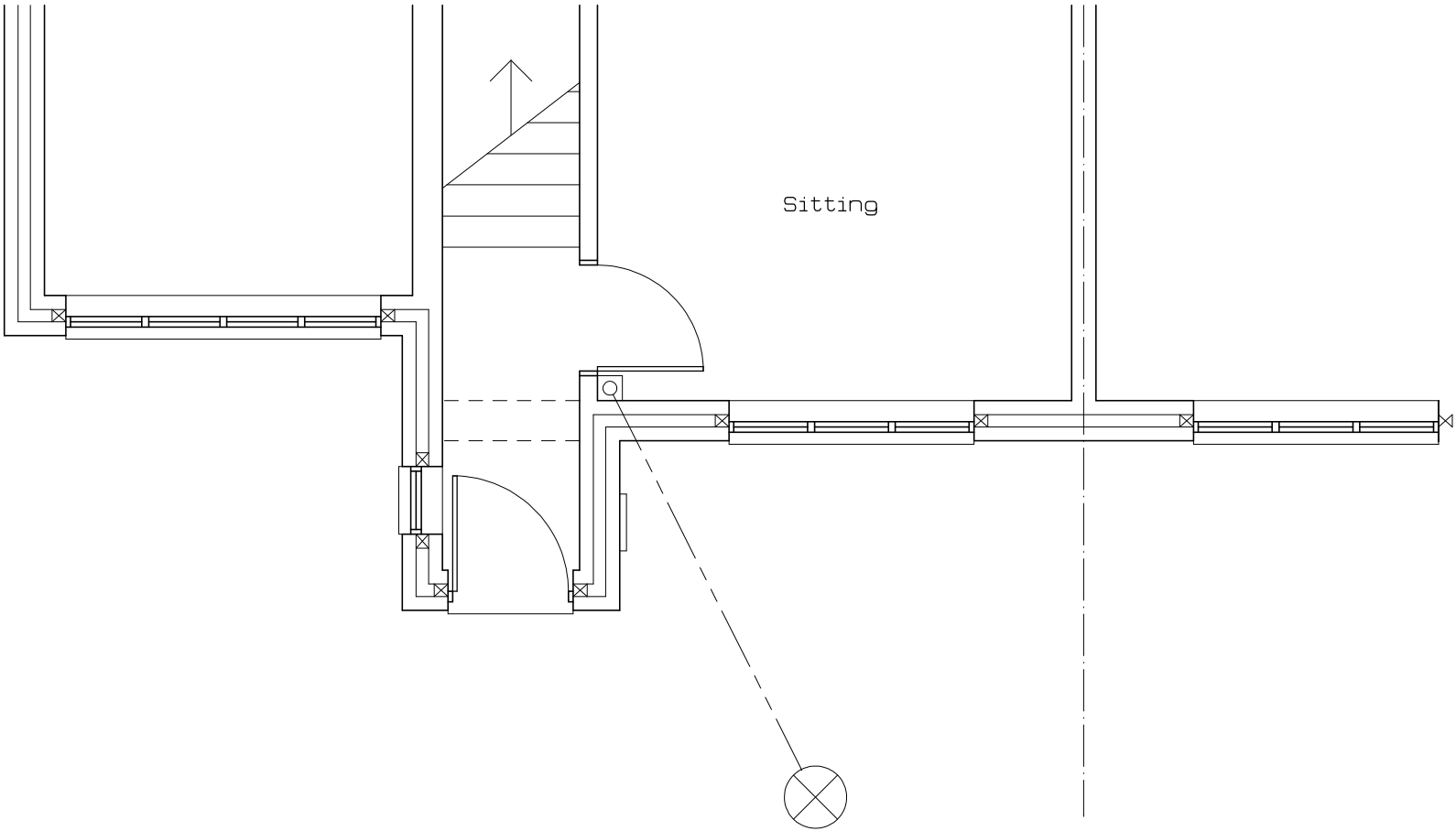

Existing Ground Floor Layout

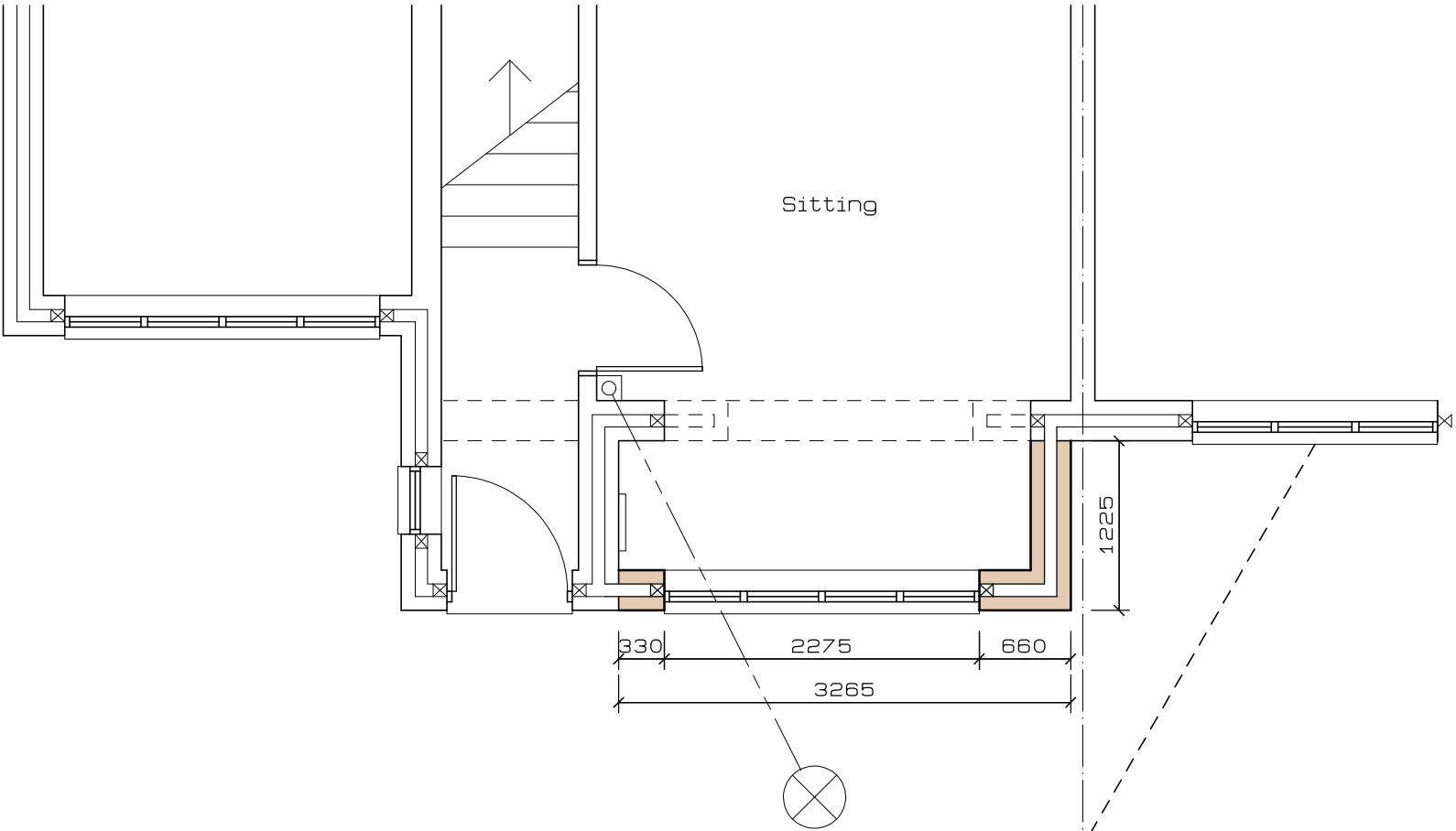

Proposed Ground Floor Layout