

Notes
Do not scale from this drawing. All dimensions to be checked on site prior to construction and any discrepancies reported to the Architect.
Copyright reserved.

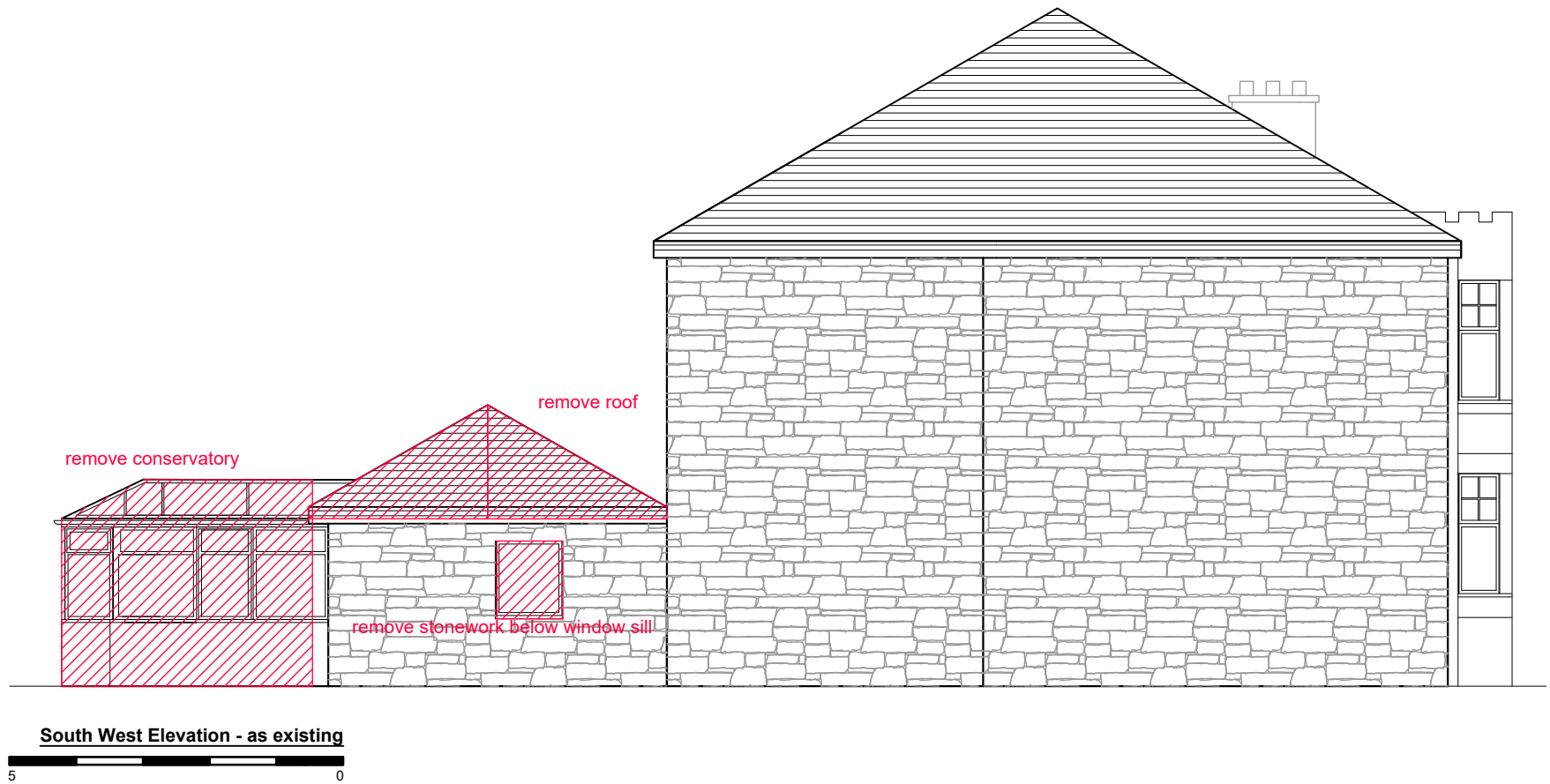

01 South West Elevation as existing
1:100 @ A3

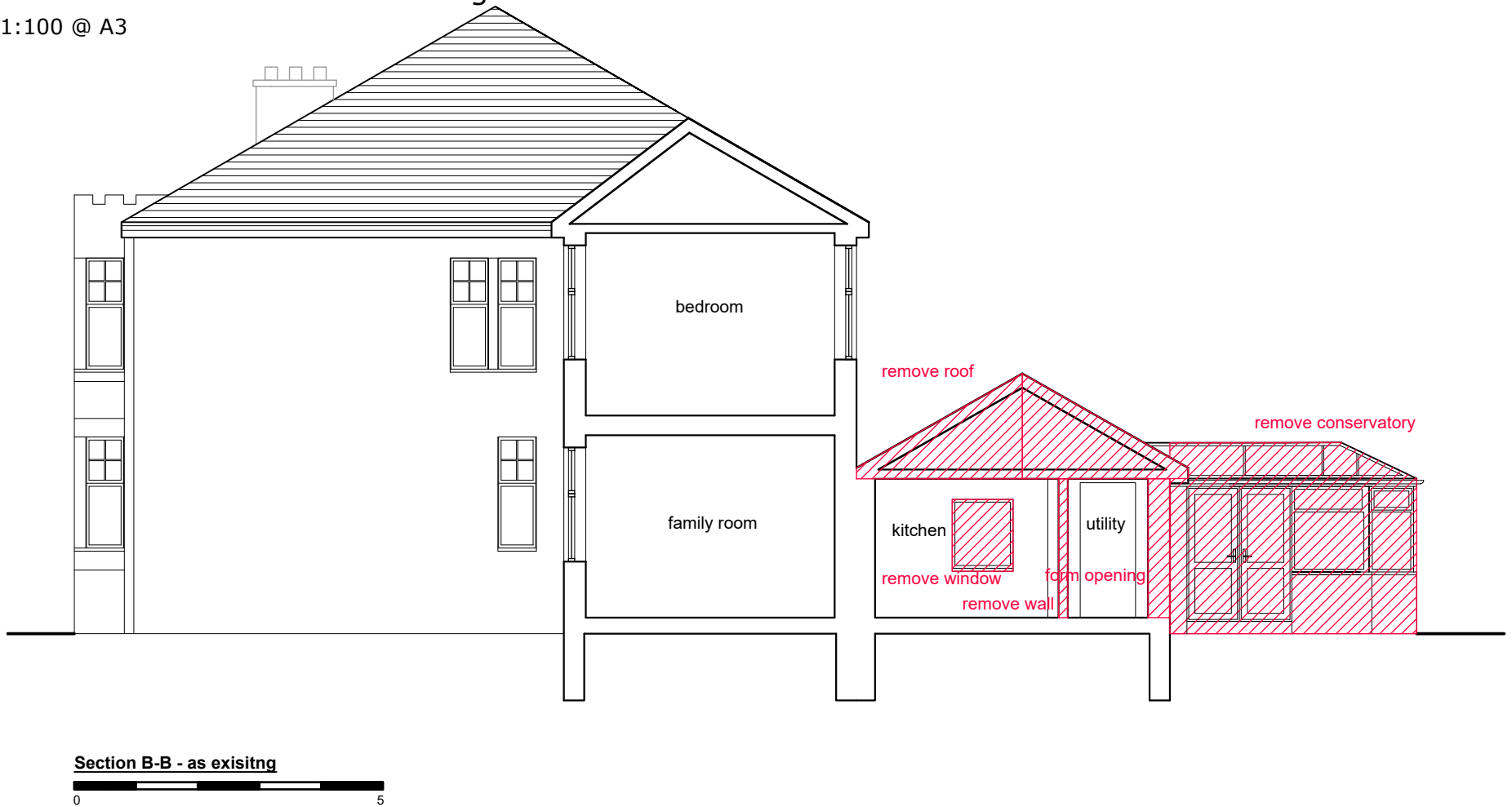

03 Section B-B as existing
1:100 @ A3

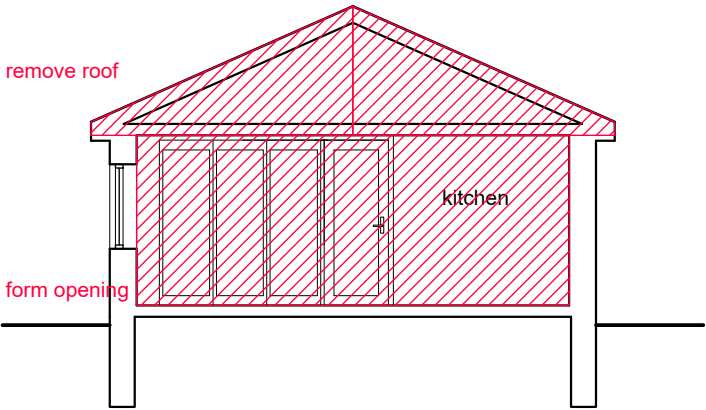

Section A-A - as existing
02 Section A-A as existing
1:100 @ A3

Revisions				
Status				
PLANNING/BUILDING WARRANT				
Client				
Adrienne Amner and Roy Amner				
Project				
6 Laggan Road Glasgow G43 2SY				
Title				
South West Elevation and Sections as Existing				
Scale	Size	Date	Drawn	Checked
1:100	A3	30.03.21	FH	SA
Allison Architecture				
13 Royal Crescent				
Glasgow G3 7SL				
t: +44 (0)141 353 1082				
e: hello@allisonarchitecture.co.uk				
www.allisonarchitecture.co.uk				
Project No.	Drawing No.	Rev.		
20058	01-004	-		