

Oak posts with saddles stone to match existing profile.

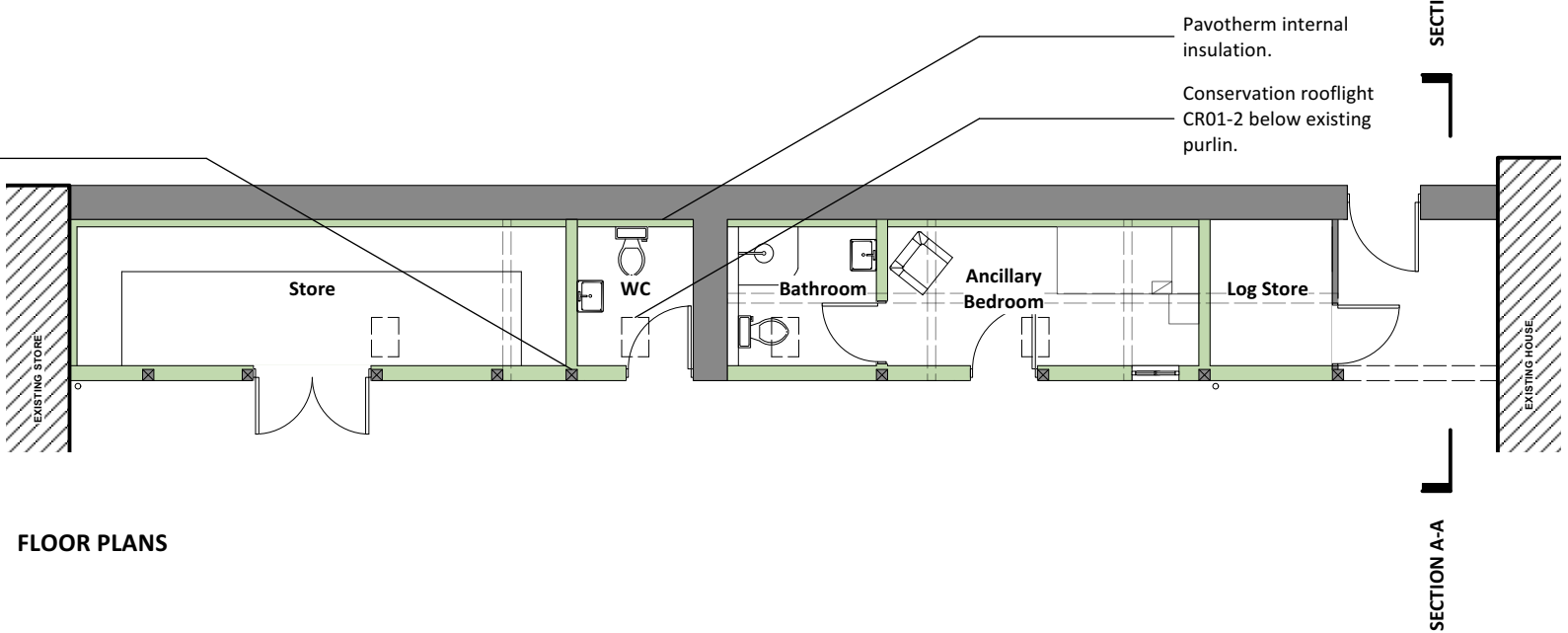

FLOOR PLANS

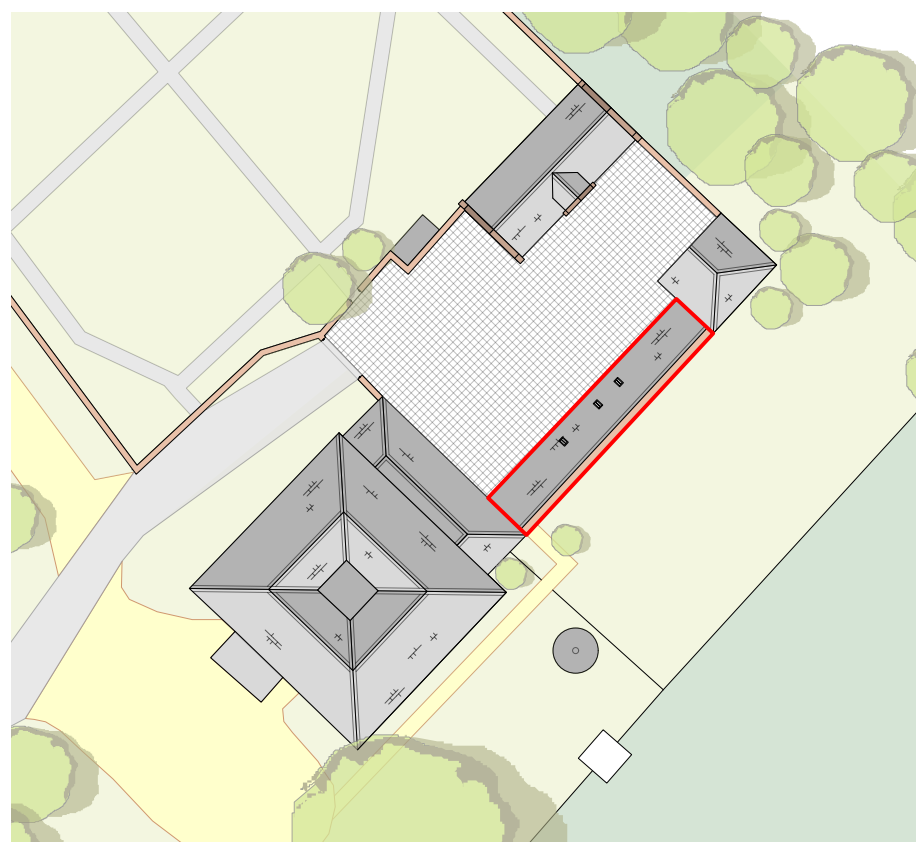

SITE PLAN @ 1:500

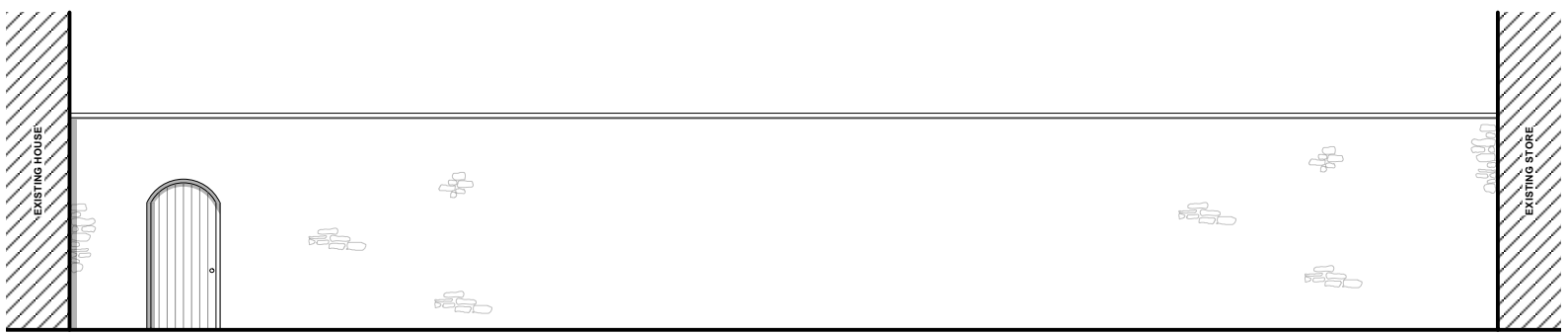
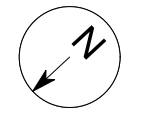

EAST ELEVATION

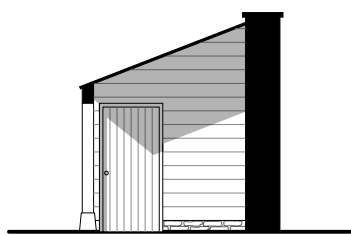

SECTION A-A

Stonewall retained.
Oak doors left to weather grey.
Oak posts supporting existing eaves beam.
New saddle stones to match existing profile. Existing in poor state of repair will be salvaged were possible.
Blue engineering brick.

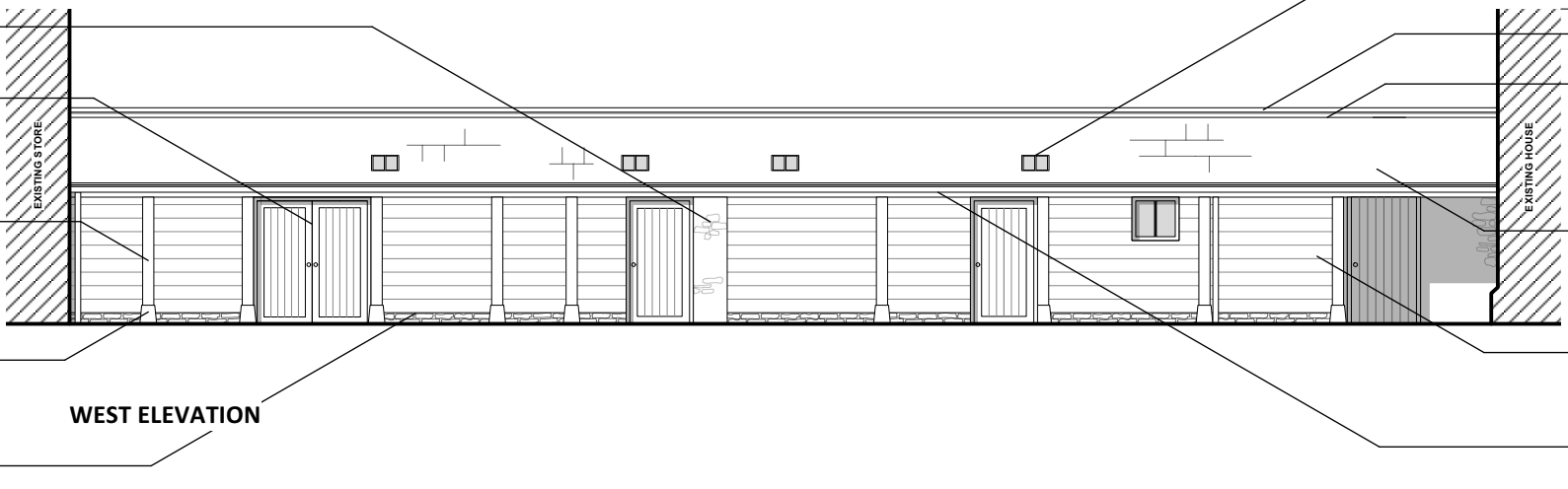

WEST ELEVATION

- Notes**
1. This drawing remains copyright of Blake Architects Limited and may not be reproduced or copied without consent in writing.
 2. For construction use figured dimensions only.
 3. Any discrepancies between site and drawings to be reported to the architect immediately.
 4. Read in conjunction with all relevant structural and mechanical & electrical engineers drawings.
 5. Survey undertaken by:

REVISIONS				
PROJECT Osborne House				
ADDRESS Bath Road, Frocester, Stonehouse, GL10 3TG				
Blake Architects Limited 1 Covess Barn, Winstone Gloucestershire, GL7 7JZ [t] 01285 841407 [e] mail@blakearchitects.co.uk www.blakearchitects.co.uk				
TITLE Proposed Drawings				
DRAWING NUMBER 21.01.03.211				
STATUS PLANNING				
DRAWN	CHECKED	DATE	SCALE	REVISION
HG	SH	07.05.21	1:100 @ A3	-