

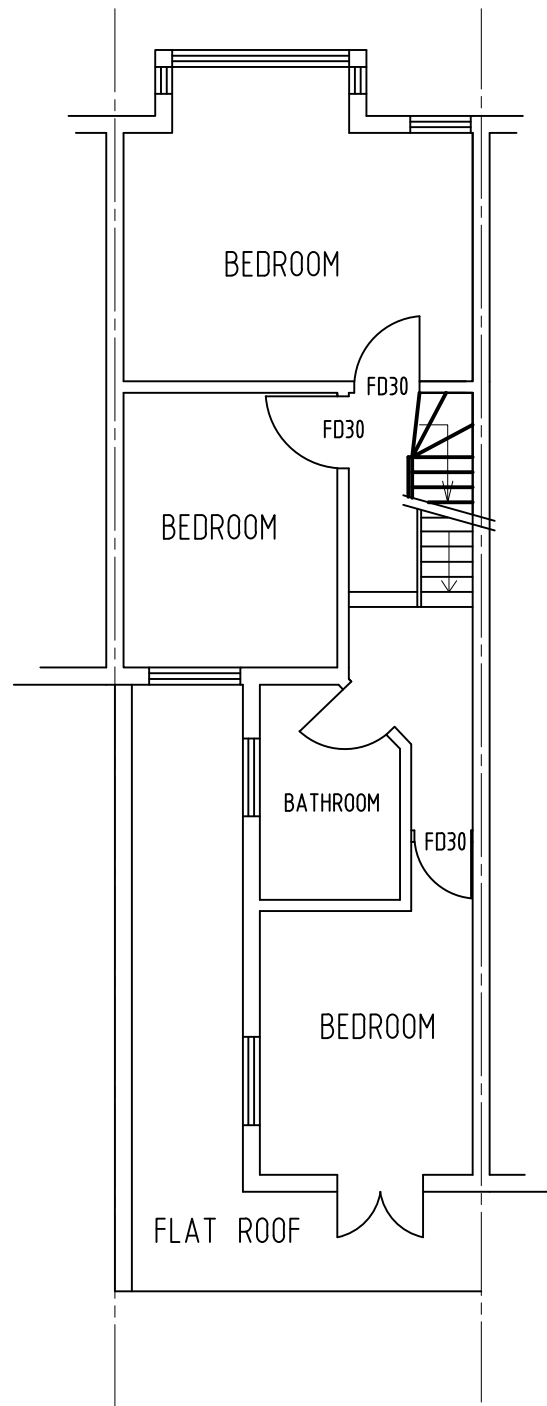

PROPOSED GROUND FLOOR LEVEL

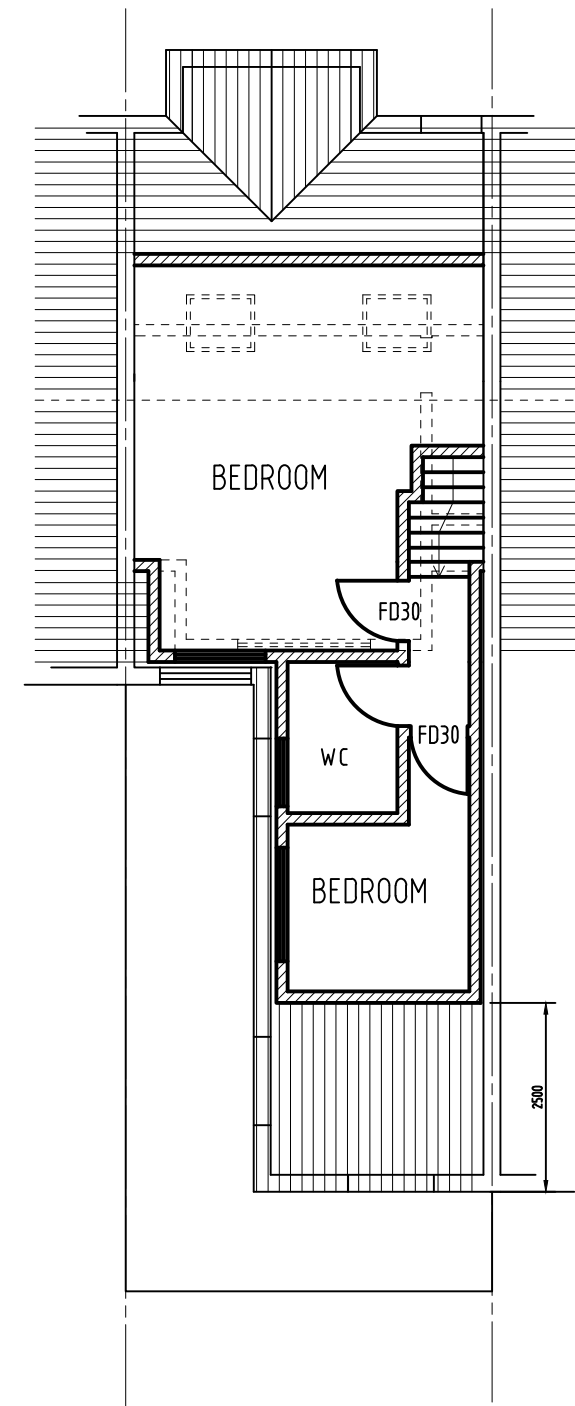

PROPOSED FIRST FLOOR LEVEL



PROPOSED SECOND FLOOR LEVEL

 M74 CONSULTING ENGINEERS 24 Grasmere Gardens Redbridge, Ilford Essex IG4 5LF telephone 07904 058 092	Project 265 SHERINGHAM AVENUE, E12 6HJ	Date Mar. 21
	Title PROPOSED FLOOR PLANS	Scale 1:100 on A3
		Drawing No. 1579 / 04A