

No evidence of original floorboards at this level. Original joists remain, with modern floor build-up over

**Note:**  
Study and Master bedroom both have plastered ceilings with pendant lighting. There is no evidence of existing corning, skirting or lath & plasterwork at this level. Original timber panelled doors and architraves remain; these are to be retained.

Bathroom has modern plasterboard ceiling with flush downlights and concealed extract.

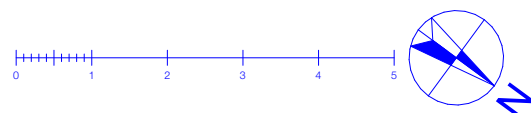
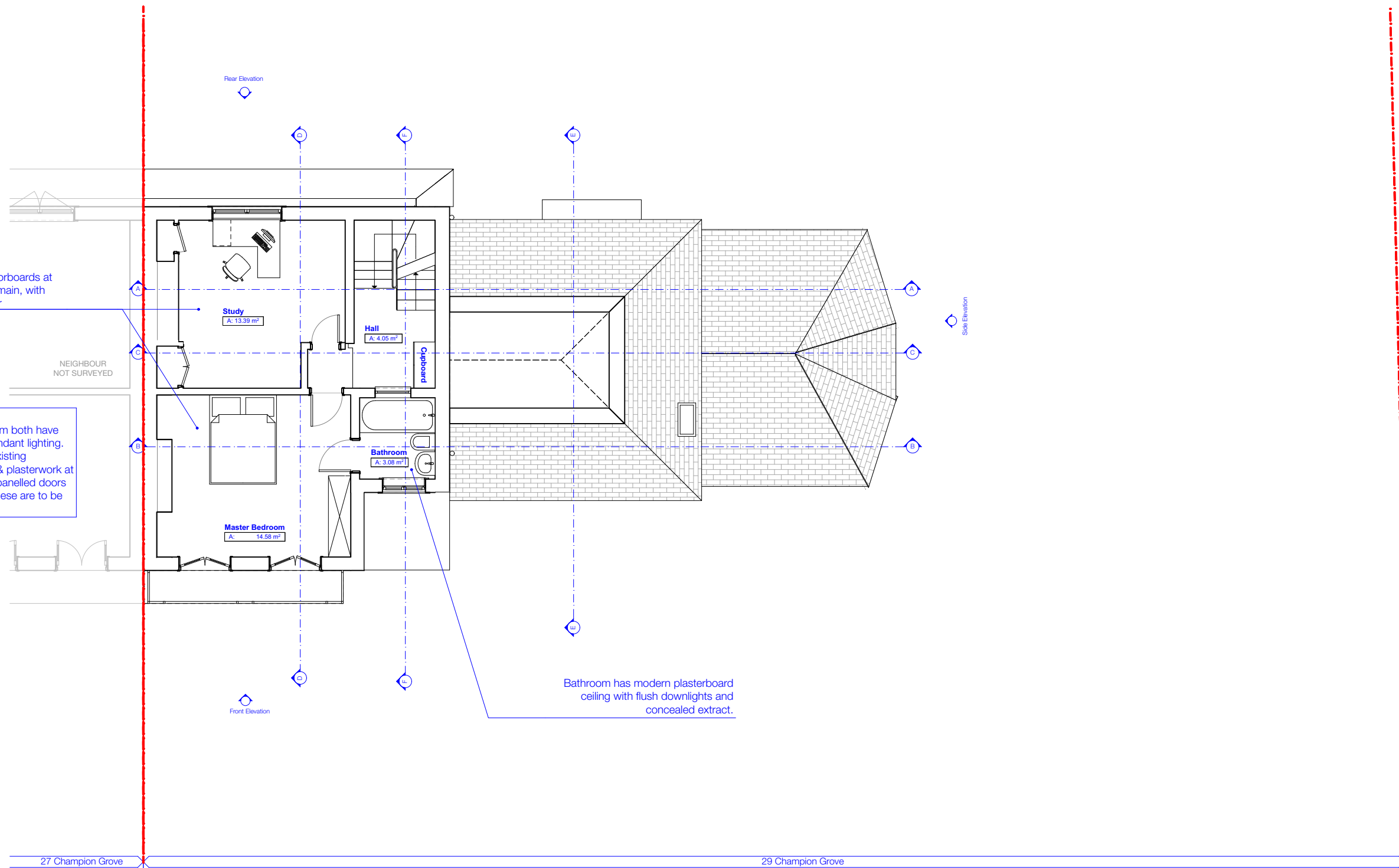

REV	DATE	DRAWN	AMENDMENT



Studios 18-19, 16 Porteus Place,  
Clapham, London SW4 0AS  
t +44 (0) 20 7924 4555  
e info@granit.co.uk  
w www.granit.co.uk

© GRANIT CHARTERED ARCHITECTS LTD

Project	<b>29 Champion Grove</b>	Drawing No.	<b>2020/EX/004</b>
For	<b>Damian Thornton</b>	Drawing	<b>Existing First Floor Plan</b>
Project Address	<b>29 Champion Grove Camberwell, London SE5 8BN United Kingdom</b>	Revision	<input type="text"/>
Scale	1:100 @ A3	Date	25/05/2021
Drawn	WM	Purpose	<b>FOR PLANNING</b>
Notes	IF THIS DRAWING HAS BEEN ISSUED 'FOR CONSTRUCTION' DO NOT SCALE DIRECTLY FROM IT. ALL DIMENSIONS TO BE CHECKED ON-SITE. PLEASE CONTACT ARCHITECT IF YOU REQUIRE CONFIRMATION OF ANY DIMENSIONS. ANY DISCREPANCIES TO BE RAISED WITH CONTRACT ADMINISTRATOR.		
File	CURRENT_CHAMPION_GROVE_LB_May.pln		