

Section E

New beam to replace existing; (within joist line) to support FF floor joists
 New underfloor heating with floor-levels to be replaced at existing FFL.

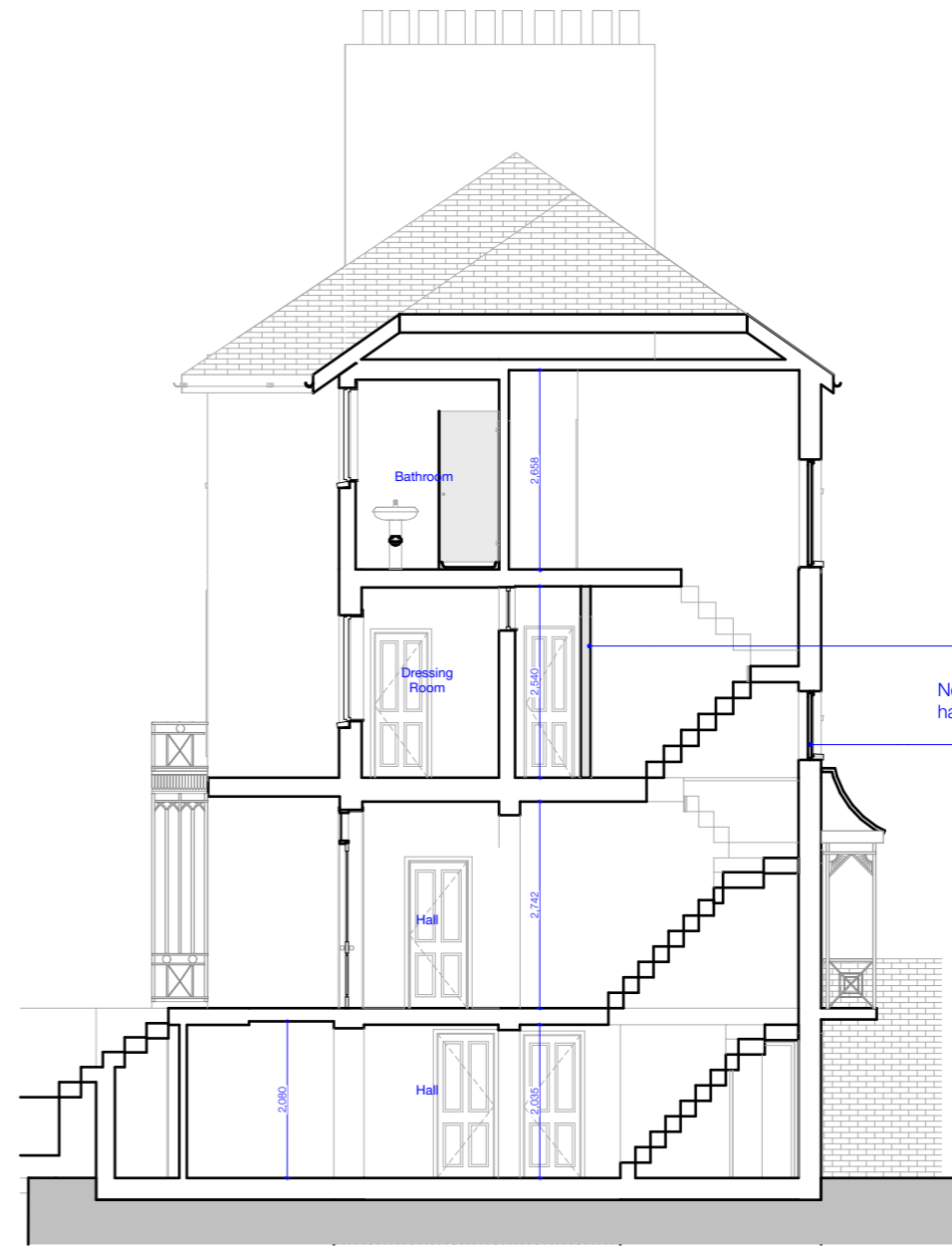

Section F

New timber stud partition with double doors to Master Suite
 New high-level window above stair half landing. Window unit to match existing at LGF.



REV	DATE	DRAWN	AMENDMENT



Studios 18-19, 16 Porteus Place,
 Clapham, London SW4 0AS
 t +44 (0) 20 7924 4555
 e info@granit.co.uk
 w www.granit.co.uk

© GRANIT CHARTERED ARCHITECTS LTD

THIS DRAWING HAS BEEN PRODUCED FOR THE NAMED CLIENT AND NAMED PROJECT AND IS NOT INTENDED FOR USE BY ANY OTHER PERSON OR FOR ANY OTHER PURPOSE.

Project **29 Champion Grove**
 For **Damian Thornton**
 Project Address **29 Champion Grove
 Camberwell, London SE5 8BN
 United Kingdom**

Scale 1:100 @ A3 Date 25/05/2021 Drawn WM

Notes IF THIS DRAWING HAS BEEN ISSUED 'FOR CONSTRUCTION' DO NOT SCALE DIRECTLY FROM IT. ALL DIMENSIONS TO BE CHECKED ON-SITE. PLEASE CONTACT ARCHITECT IF YOU REQUIRE CONFIRMATION OF ANY DIMENSIONS. ANY DISCREPANCIES TO BE RAISED WITH CONTRACT ADMINISTRATOR.

Drawing No. **2020/P/109**
 Drawing **Proposed Section E & F** Revision
 Purpose **FOR PLANNING**
 File CURRENT_CHAMPION_GROVE_LB_May.pln