

Lower Ground Floor: Profiles Plan
1:100

Note: No original skirting remains at LGF

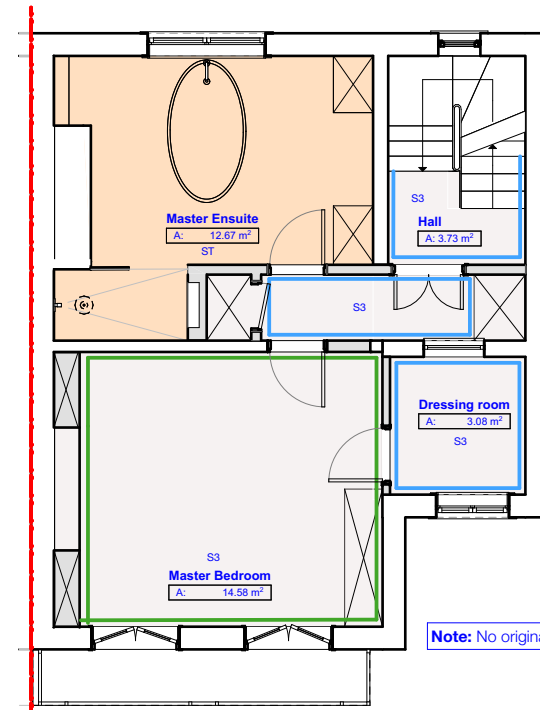

First Floor: Profiles Plan
1:100

Note: No original skirting remains at LGF

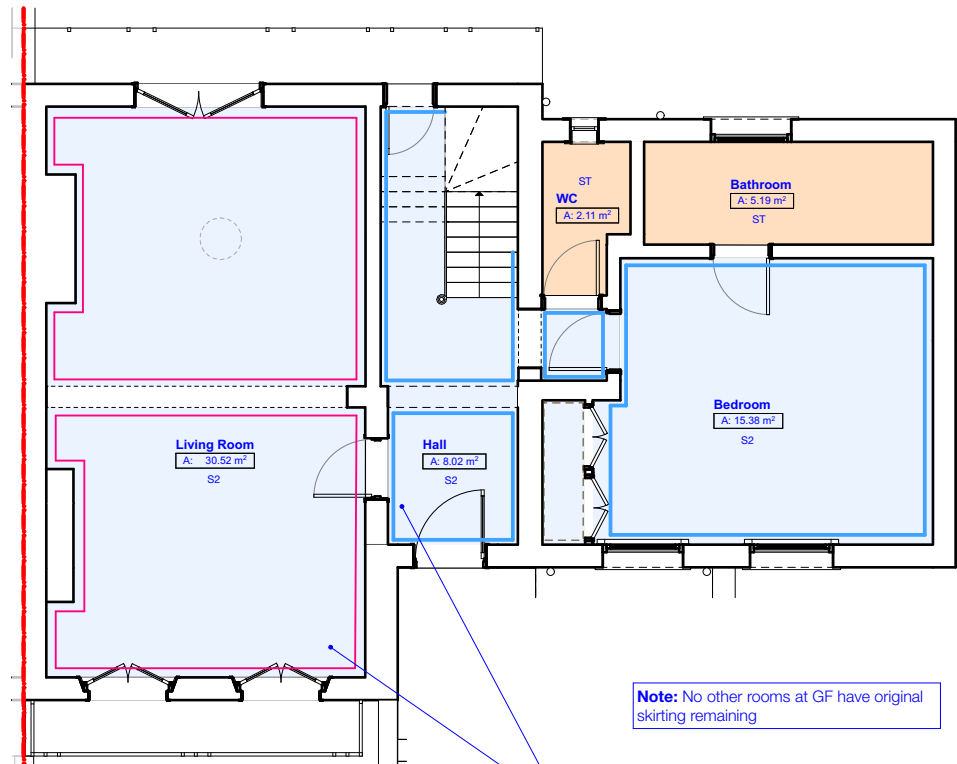

Ground Floor: Profiles Plan
1:100

Note: No other rooms at GF have original skirting remaining

Original skirting in Entrance Hall and Living Room to be retained where possible.

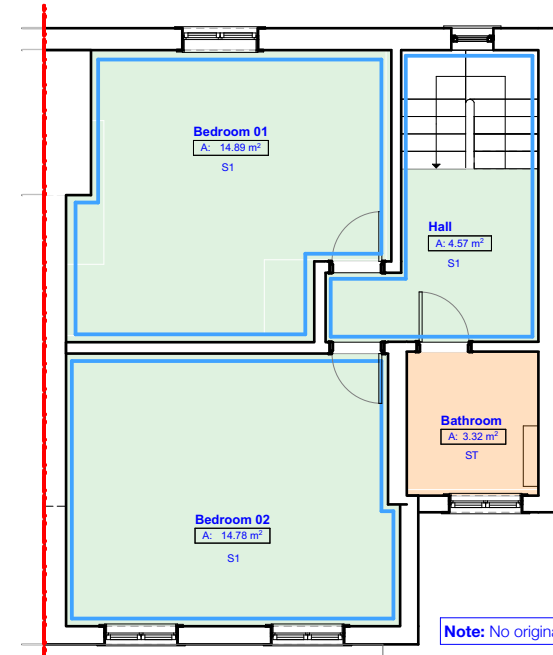

Second Floor: Profiles Plan
1:100

Note: No original skirting remains at LGF

SKIRTING KEY
1:5



S1
Profile: Georgian Skirting Board
Dimensions: 170mm x 18mm
Supplier: Skirting World



S2
Profile: Georgian Skirting Board
Dimensions: 250mm x 18mm
Supplier: Skirting World



S3
Profile: Georgian Skirting Board
Dimensions: 195mm x 18mm
Supplier: Skirting World

ST
Tiled skirting to wet-rooms.
Simple square-edged tile skirting to match or compliment floor/wall tiling

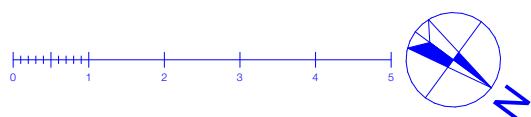

REV	DATE	DRAWN	AMENDMENT



Studios 18-19, 16 Porteus Place,
Clapham, London SW4 0AS

t +44 (0) 20 7924 4555
e info@granit.co.uk
w www.granit.co.uk

THIS DRAWING HAS BEEN PRODUCED FOR THE NAMED CLIENT AND NAMED PROJECT AND IS NOT INTENDED FOR USE BY ANY OTHER PERSON OR FOR ANY OTHER PURPOSE.

© GRANIT CHARTERED ARCHITECTS LTD

Project **29 Champion Grove**
For **Damian Thornton**
Project Address **29 Champion Grove
Camberwell, London SE5 8BN
United Kingdom**

Scale 1:100, 1:5 @ A3 Date 25/05/2021 Drawn WM

Notes IF THIS DRAWING HAS BEEN ISSUED 'FOR CONSTRUCTION' DO NOT SCALE DIRECTLY FROM IT. ALL DIMENSIONS TO BE CHECKED ON-SITE, PLEASE CONTACT ARCHITECT IF YOU REQUIRE CONFIRMATION OF ANY DIMENSIONS. ANY DISCREPANCIES TO BE RAISED WITH CONTRACT ADMINISTRATOR.

Drawing No. **2020/D/501**

Drawing **Profile Details_Skirting** Revision *

Purpose **FOR PLANNING**

File CURRENT_CHAMPION_GROVE_LB_May.pln