

BIKE STORE

1:100

10

5

1

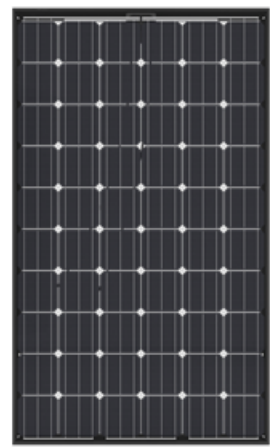

PV Panel

320w panel x 42 on ground frames to give 15 degree incline

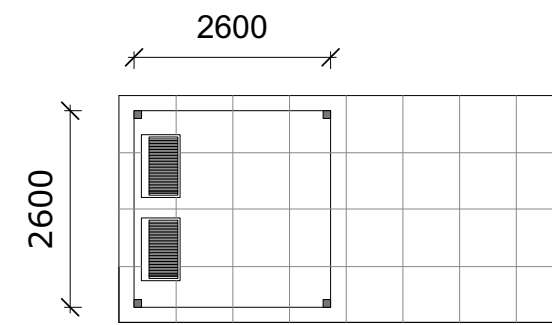
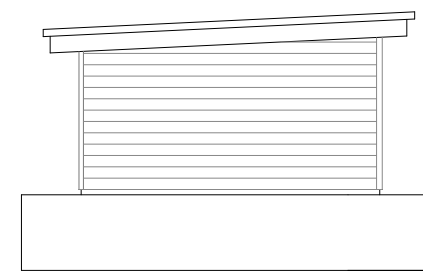
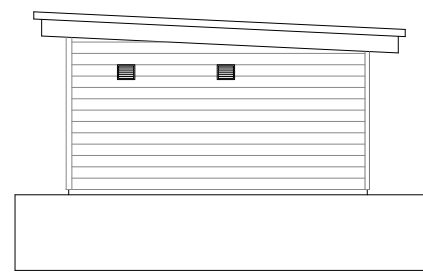
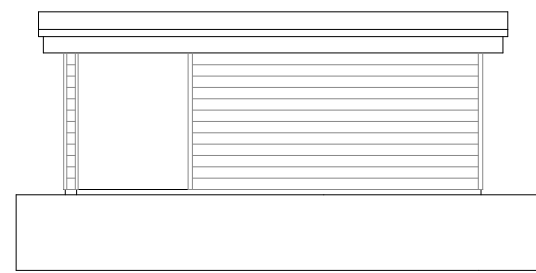
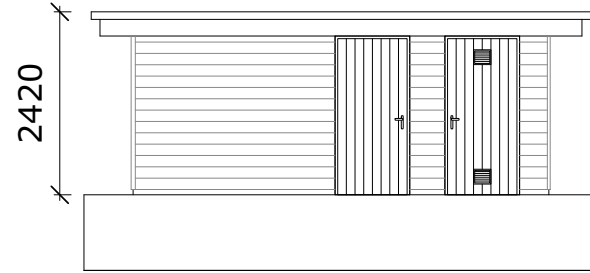

BBQ STATION

1:100

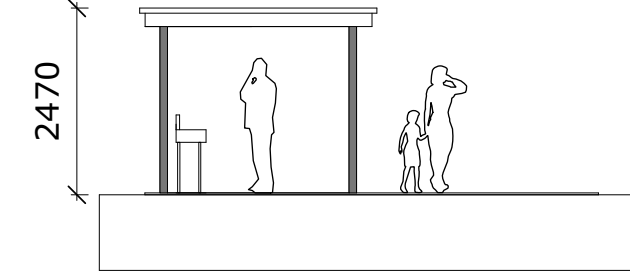

SITE LOCATION KEY

- 14 : Caravan and RV park
- This does not form part of the application and does not require formal consent
- The site will include the following joint facilities
- Drying room
- Cycle store
- Play area
- BBQ area
- Recycling point

SITE LAYOUT KEY

- 1 : pub retained
- 2 : out-building converted to holiday let
- 3 : existing access to carpark
- 4 : recycling area
- 5 : amenity area - holiday lets
- 6 : holiday let formed from existing garage/store
- 7 : beer garden
- 8 : pedestrian access
- 9 : BBQ station - covered
- 10 : cycle store - drying room - dog shower
- 12 : existing access and car parking retained
- 13 : 12Kw pv array to power holiday lets and EV charging
- 14 : Access to RV park
- 15 : Additional car parking



SITE LAYOUT 1:500



SITE CONTEXT



SITE LOCATION 1:1250

CROSS KEYS HENLEY SUFFOLK

PROPOSED CONVERSION TO HOLIDAY LETS OF FORMER GARAGE AND OUT-BUILDING AND NEW TOURIST FACILITIES

JOB : 2554/sec DRAWING : 01/01 DATE : May 2021 TITLE : Site Location - Site Layout SCALE : various

