

NOTE:
ALL STRUCTURAL MEMBERS INCLUDING BEAMS, POSTS, PADSTONES, CONNECTION DETAILS ETC. TO BE JUSTIFIED & CALCULATED BY A QUALIFIED STRUCTURAL ENGINEER. A CONDITIONAL APPROVAL MAY BE GRANTED FOR ALL STRUCTURAL MEMBERS. THE CALCULATIONS MUST BE SUBMITTED TO & APPROVED BY THE COUNCIL PRIOR TO COMMENCEMENT.

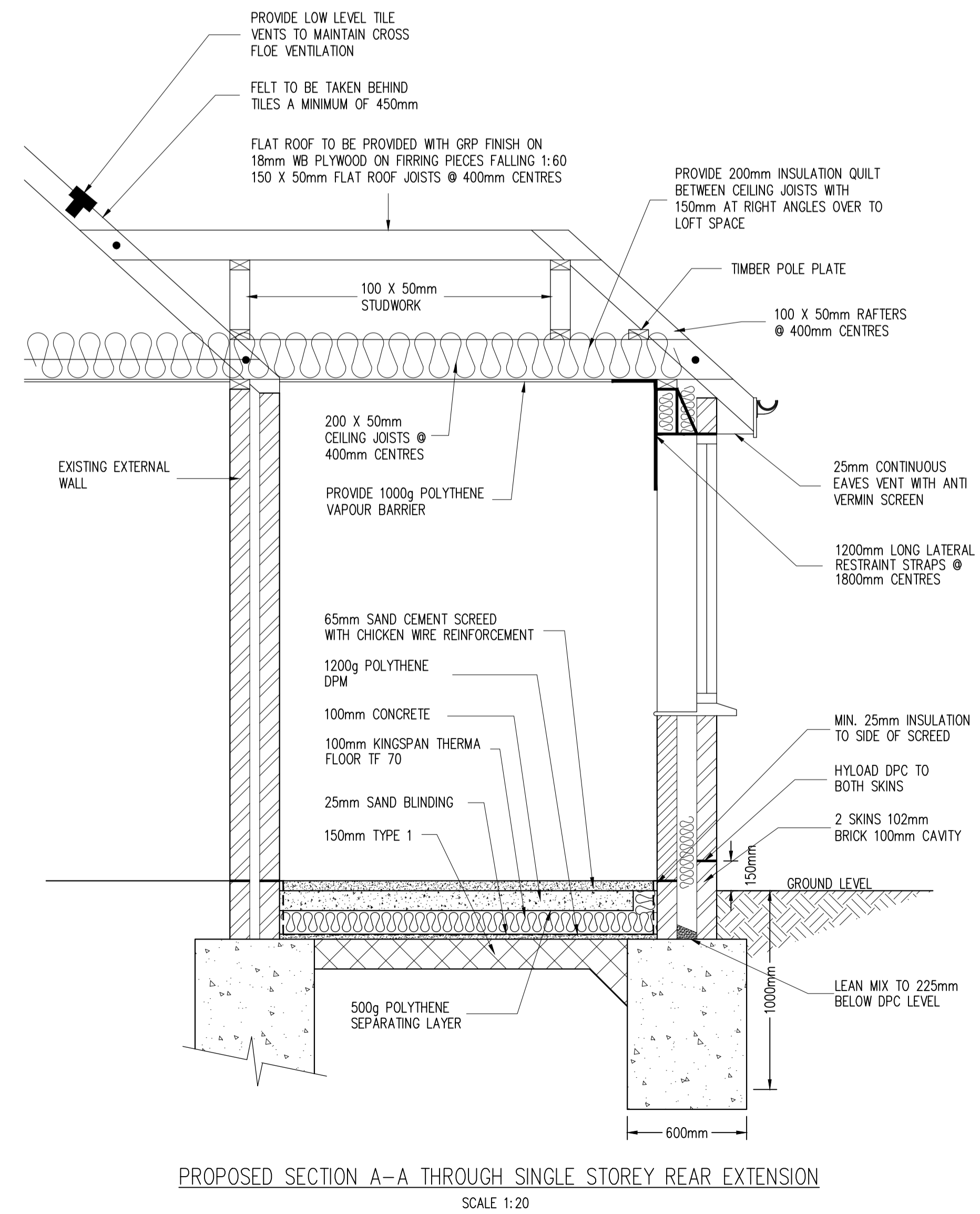
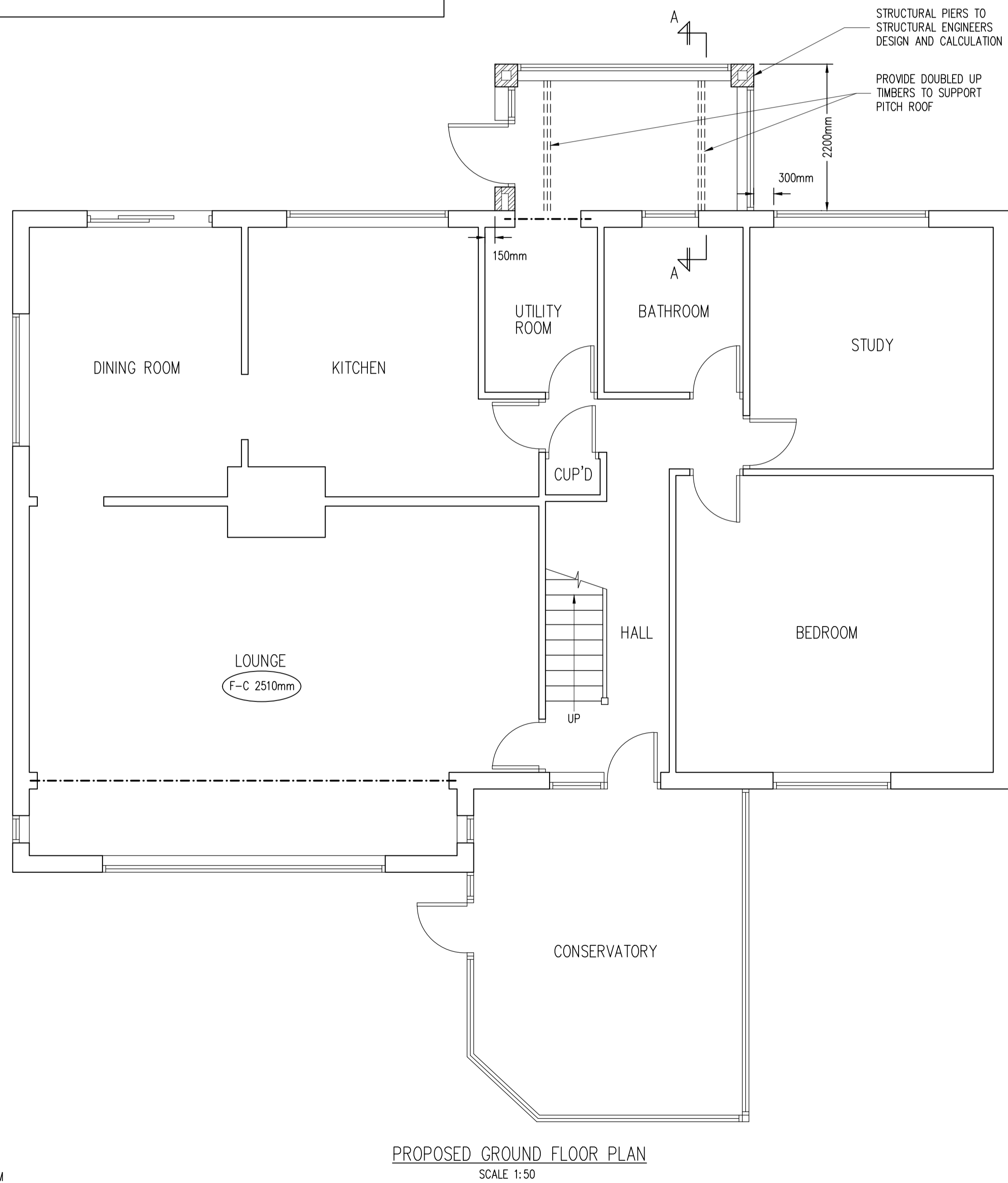
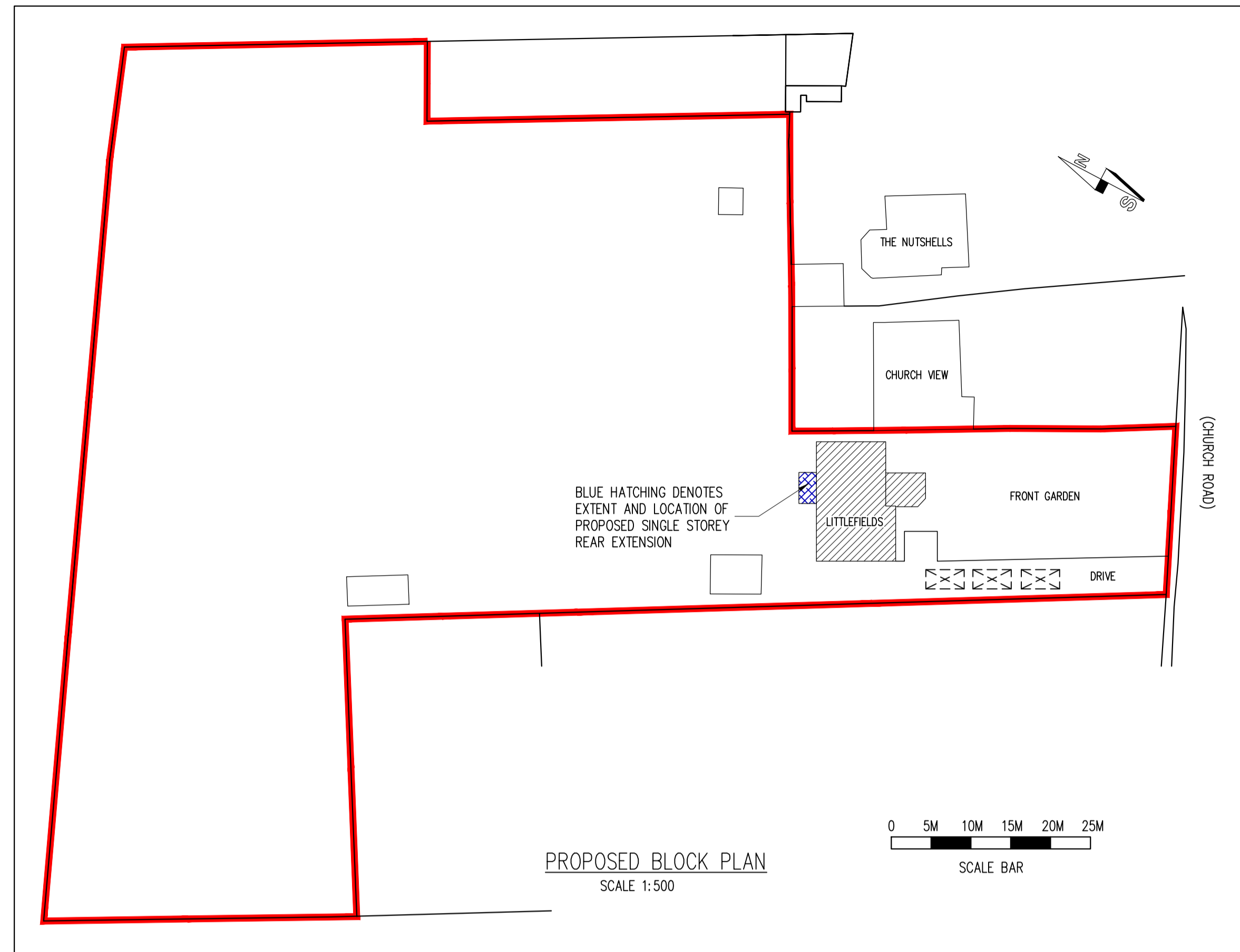

| Rev | Date | By | Chk | Revisions |
|-----|------|----|-----|-----------|
| | | | | |

Client
MR & MRS ANDY GIBB

Job Title
SINGLE STOREY REAR EXTENSION
AT LITTLEFIELD
CHURCH ROAD
WEST PECKHAM
MAIDSTONE KENT ME18 5JL

ARCHITECTURAL
CONSULTANTS

ANDERSON
NORTH
TH

ANDERSON NORTH LIMITED
43 Lambourne Drive
Kings Hill, West Malling
Kent ME19 4FN
Tel: 01732 522 455
Mob: 07957 627 440

Scale AS SHOWN @ A1 Date 22/04/21

Drawing Title
PROPOSED FLOOR PLAN
BLOCK PLAN & ROOF PLAN

Drawing No. LITTLEFIELD-03 Rev. A