

1
202
Ground Floor Plans - As Proposed

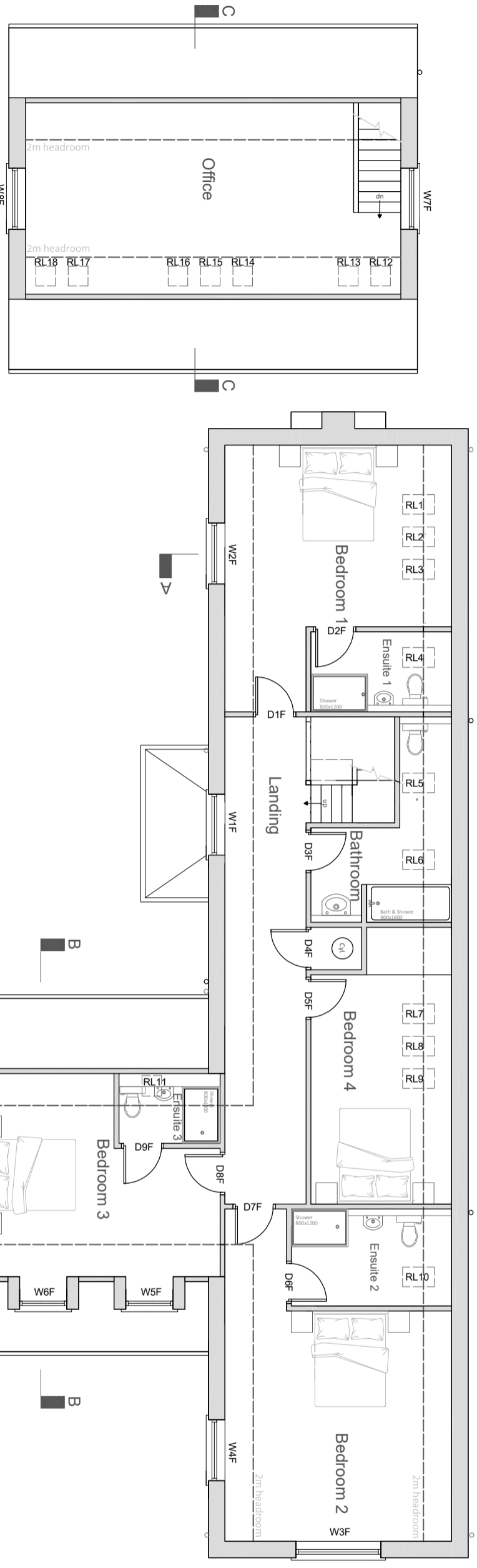

2
202
First Floor Plans - As Proposed

Scale 1:100@A3



Notes:
Proposed Construction Materials:
Roof: Clay pantiles, bonnet tile hips
Walls: Approved facing brick
Windows: Painted/stained timber framed glazed windows. Lead cheeks to dormer windows.
Rooflights: Between rafter conservation style rooflights
Doors: Painted/stained timber doors
Rain water goods: Black UPVC

**ISSUED FOR:
Planning Permission**

Revision	Date	Description
A	05.03.2018	Entrance driveway & garage position updated.
B	02.03.2018	Scale enlarged.
		Entrance driveway & garage layout updated.

Client:
Mr Nigel Adams

Project:
New Dwelling, Laurel House, Stockton on the Forest

Drawing Title:
Plans As Proposed

Scale:
1:100@A3

Date:
16/02/18

Project Number:
025T1SF

Drawing Number:
202

Drawing Revision:
B

Do not scale from drawings. Check all dimensions on site.
© All rights reserved

CHARLOTTE KITCHEN ARCHITECTS LTD.

82 Greenshaw Drive, Haxby, York, YO32 3DG
T: 07815 094360 E:charlie@charlottekitchenarchitects.co.uk
www.charlottekitchenarchitects.co.uk
Charlotte Kitchen Architects Limited is a registered company in England and Wales. Registered address: 82 Greenshaw Drive, Haxby, York, YO32 3DG. Company Number: 10252429