

Notes:  
 Proposed Construction Materials:  
 Roof: Clay pantiles, bonnet tile hips  
 Walls: Approved facing brick  
 Windows: Painted/stained timber framed glazed windows. Lead cheeks to dormer windows.  
 Rooflights: Between rafter conservation style rooflights  
 Doors: Painted/stained timber doors  
 Rain water goods: Black UPVC

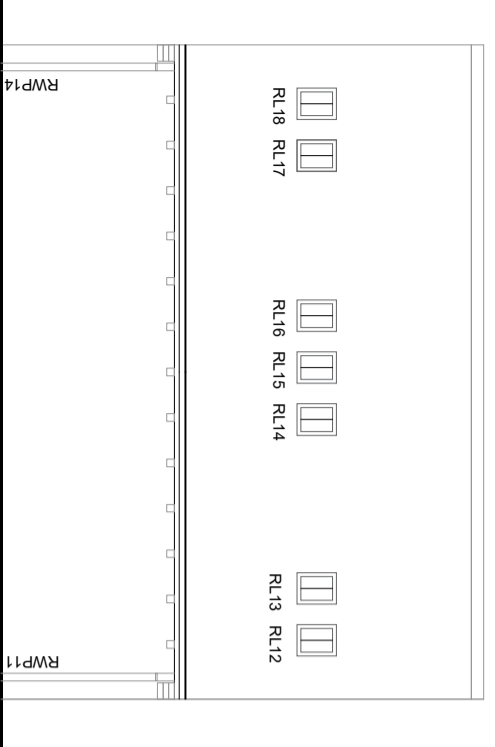

1/204 Garage East Elevation - As Proposed

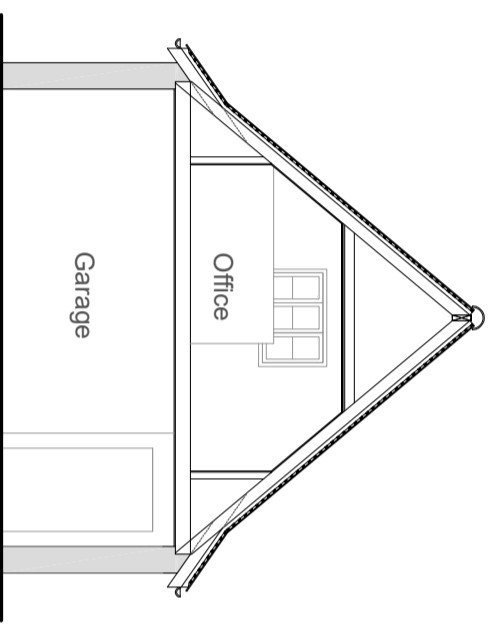

2/204 Section CC - As Proposed

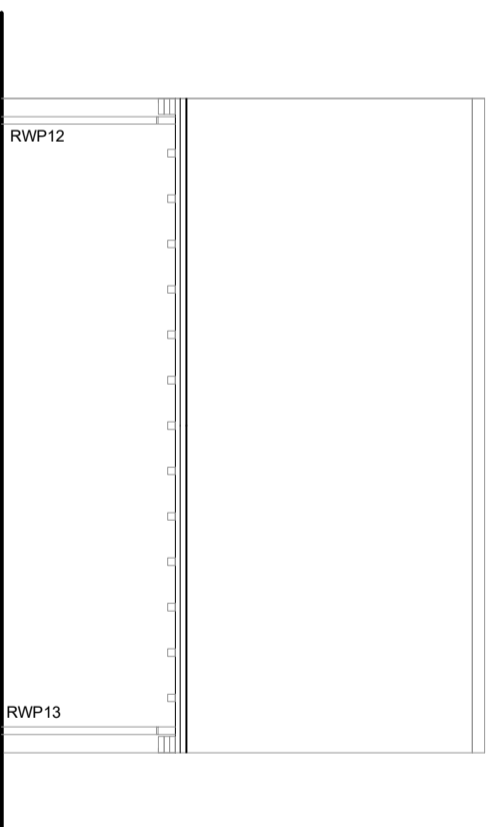

3/204 Garage West Elevation - As Proposed

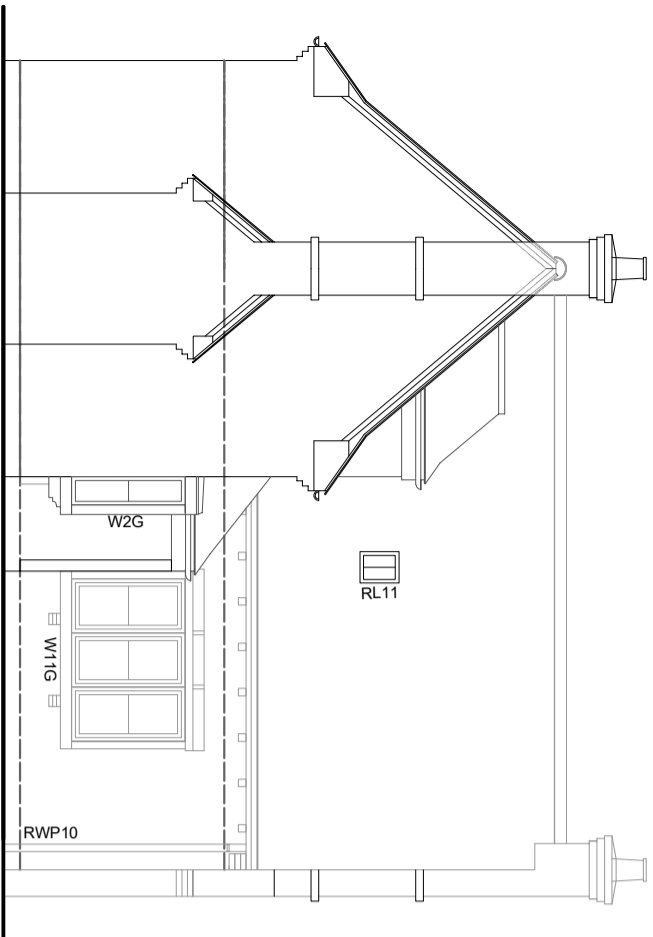

4/204 House West Elevation - As Proposed

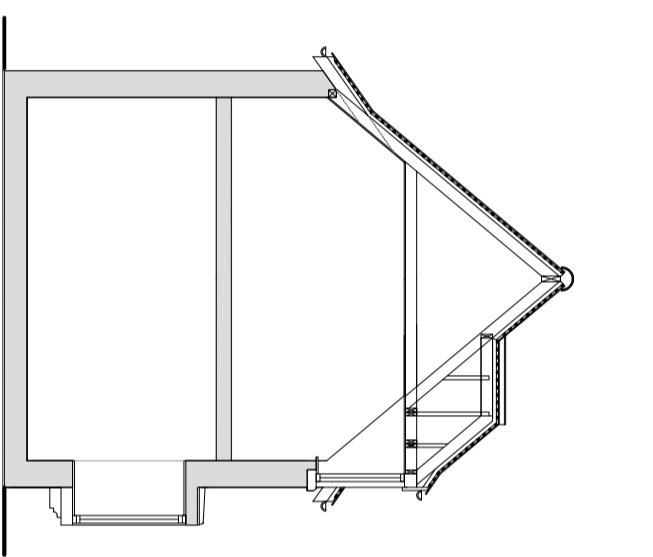

5/204 Section AA - As Proposed

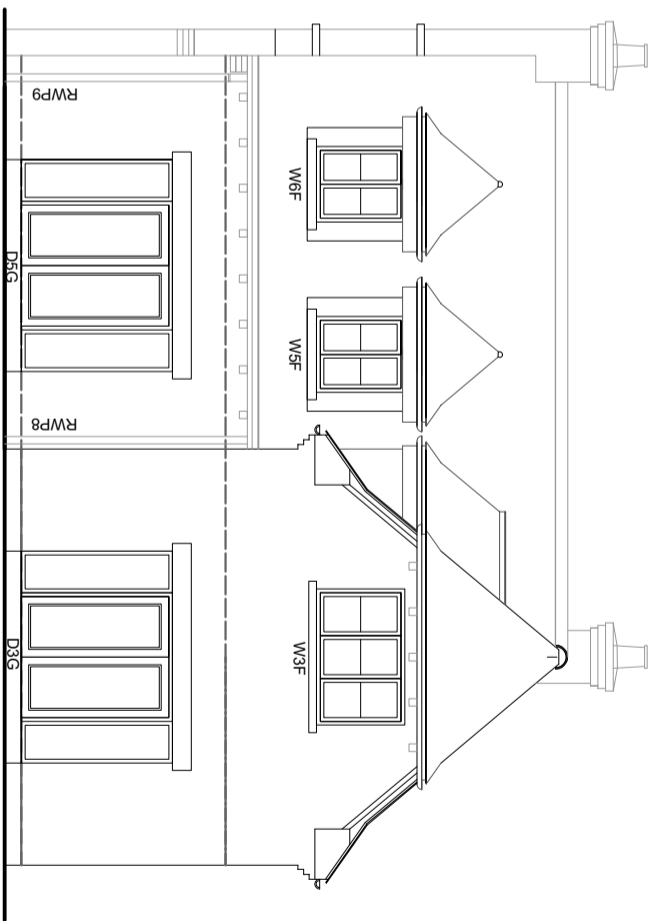

6/204 House East Elevation - As Proposed

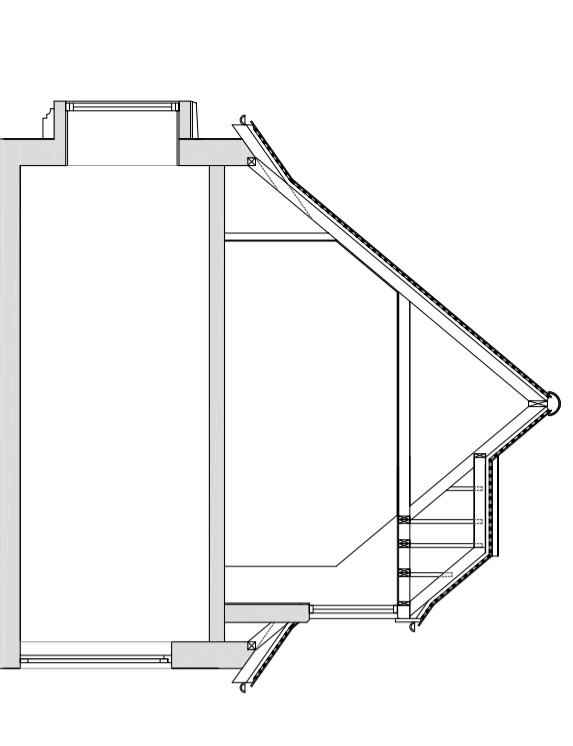

7/204 Section BB - As Proposed

Scale 1:100@A3



**ISSUED FOR:**  
 Planning Permission

| Drawing Revision  | Date                          | Description                   |
|---|-------------------------------|-------------------------------|
| <b>Client:</b><br>Mr Nigel Adams                                      |                               |                               |
| <b>Project:</b><br>New Dwelling, Laurel House, Stockton on the Forest |                               |                               |
| <b>Drawing Title:</b><br>Elevations & Sections - As Proposed          |                               |                               |
| <b>Scale:</b><br>1:100@A3   | <b>Date:</b><br>05/03/18      |                               |
| <b>Project Number:</b><br>025T1SF                                     | <b>Drawing Number:</b><br>204 | <b>Drawing Revision:</b><br>. |
| Do not scale from drawings. Check all dimensions on site              |                               |                               |
| © All rights reserved   |                               |                               |

**CHARLOTTE KITCHEN ARCHITECTS LTD.**

82 Greenshaw Drive, Haxby, York, YO32 3DG  
 T: 07815 094360 E:charlie@charlottekitchenarchitects.co.uk  
 www.charlottekitchenarchitects.co.uk  
 Charlotte Kitchen Architects Limited is a registered company in England and Wales. Registered address: 82 Greenshaw Drive, Haxby, York, YO32 3DG. Company Number: 10252429