

Notes:
 Proposed Construction Materials:
 Roof: Clay pantiles, bonnet tile hips
 Walls: Approved facing brick
 Windows: Painted/stained timber framed glazed windows. Lead cheeks to dormer windows.
 Rooflights: Between rafter conservation style rooflights
 Doors: Painted/ stained timber doors
 Rain water goods: Black UPVC

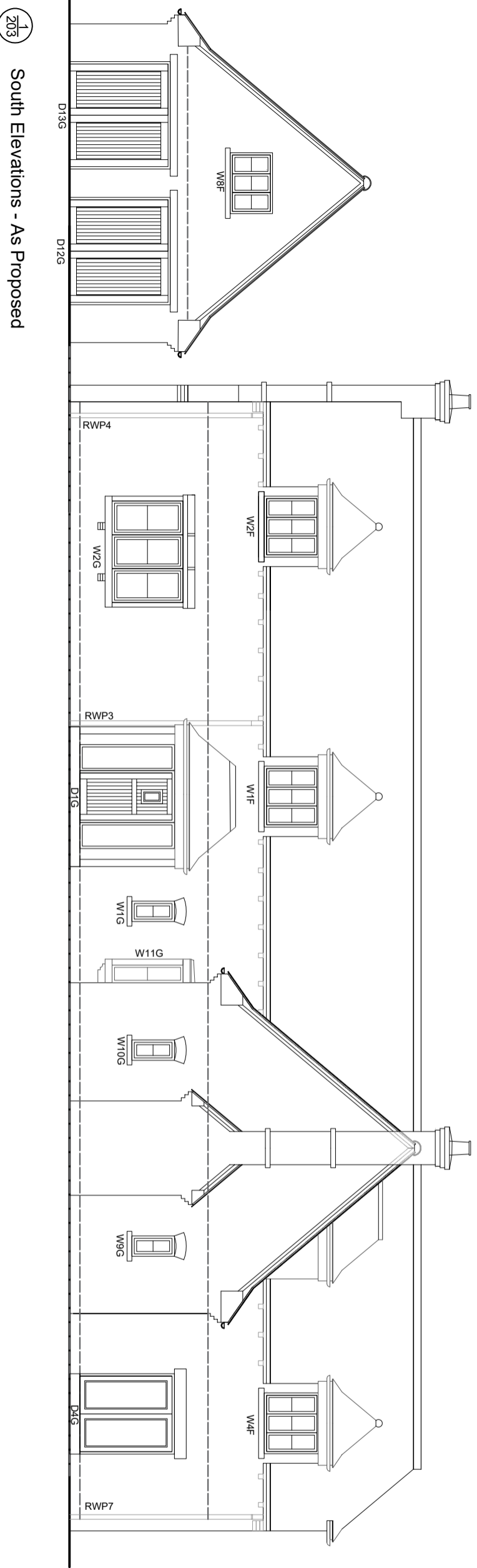

1
203
South Elevations - As Proposed

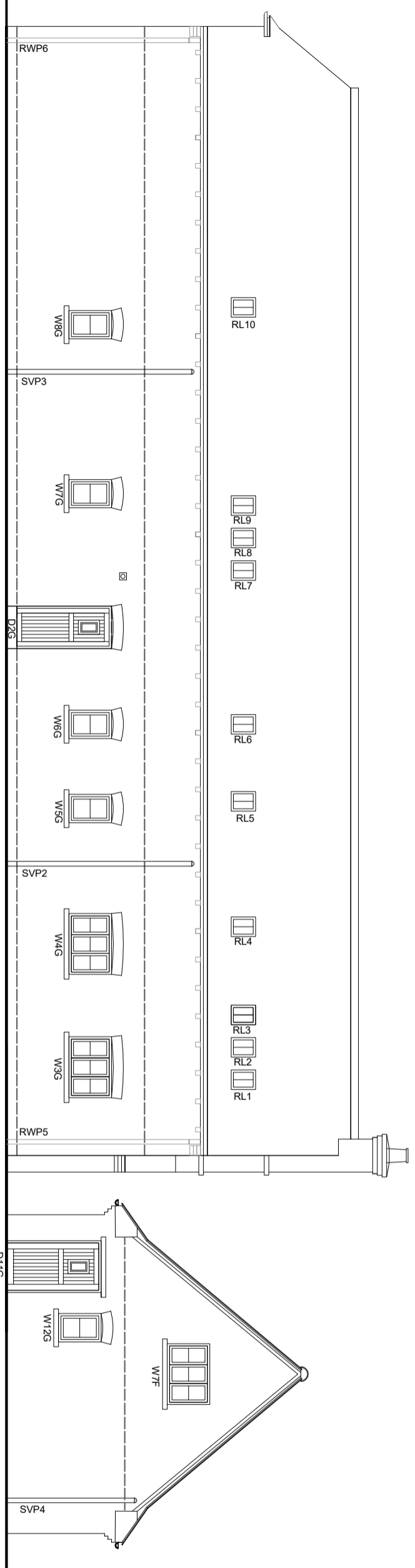

2
203
North Elevations - As Proposed

Scale 1:100@A3



ISSUED FOR:
Planning Permission

Drawing Revision	Date	Description
B	05.03.2018	Entrance driveway & garage position updated.
A	02.03.2018	Scale enlarged. Entrance driveway & garage layout updated. Windows ordered

Client:
Mr Nigel Adams

Project:
New Dwelling, Laurel House, Stockton on the Forest

Drawing Title:
Elevations & Sections - As Proposed

Scale:
1:100@A3 16/02/18

Project Number: Drawing Number:
025T1SF 203 B

Project Number: Drawing Revision:
025T1SF 203 B

Do not scale from drawings. Check all dimensions on site.
 © All rights reserved

CHARLOTTE KITCHEN ARCHITECTS LTD.
 82 Greenshaw Drive, Haxby, York, YO32 3DG
 T: 07815 094360 E:charlie@charlottekitchenarchitects.co.uk
 www.charlottekitchenarchitects.co.uk
 Charlotte Kitchen Architects Limited is a registered company in England and Wales. Registered address: 82 Greenshaw Drive, Haxby, York, YO32 3DG. Company Number: 10252489